

One McLaren PathNet Order Catalog Activation

On 3/20/2023 the new PathNet lab catalog will be activated. You will see the new catalog as well as the old MLab (ALab) catalog until go-live on 6/3/2023. During this transition period there are alerts built within Cerner to guide ordering providers in the event the wrong lab order is selected. Examples are shown below. All MLab orders are denoted with a proceeding (M). PathNet lab orders will appear without the (M) indicating that this order should only be used if the testing needs to occur on or after 6/3/2023. During this transition period, providers must update all of their favorite PowerPlans as well as any favorite lab orders. **Please reference page 7 for a list of test patients to use when updating your orders.**

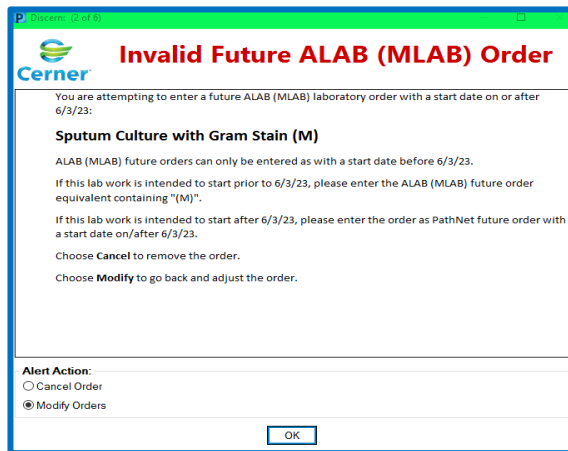

How to Update Favorite PowerPlans

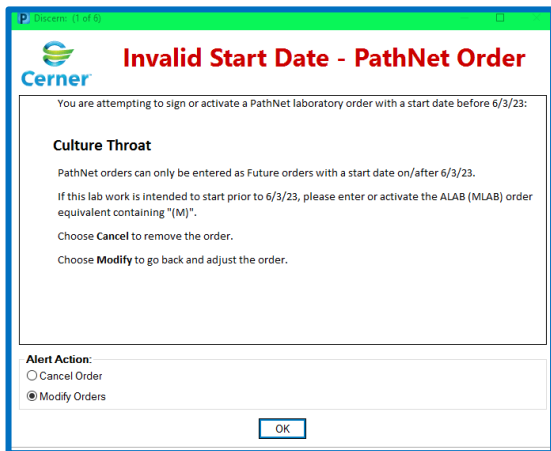
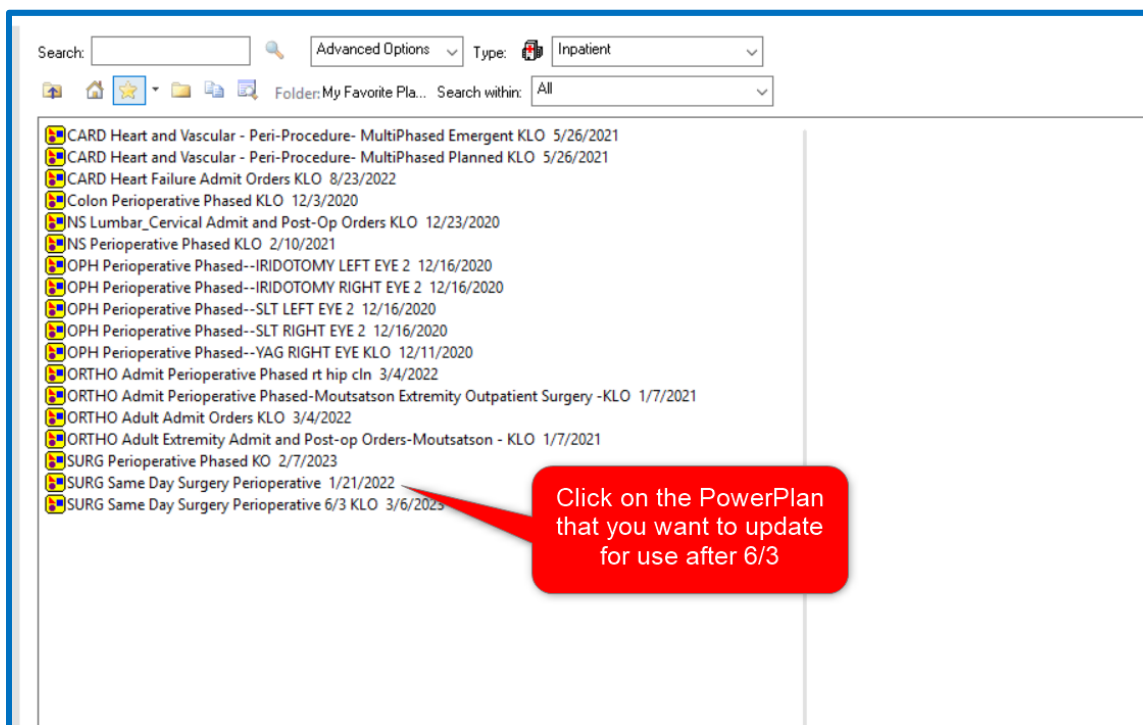

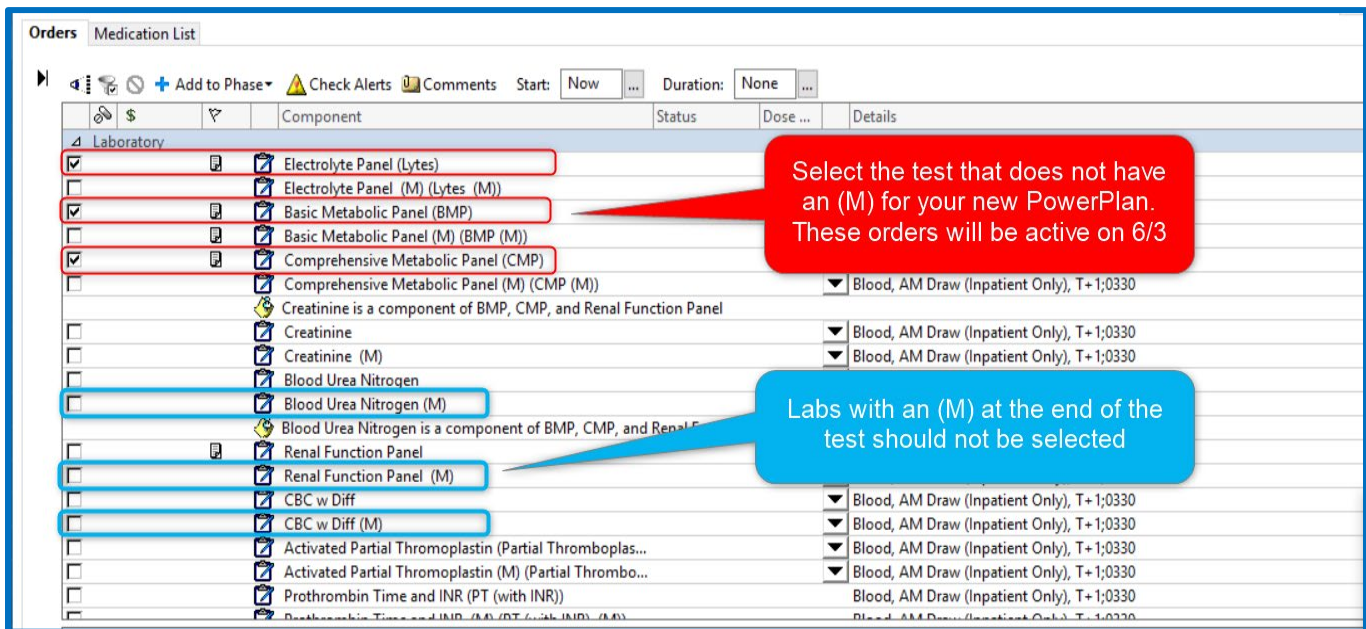
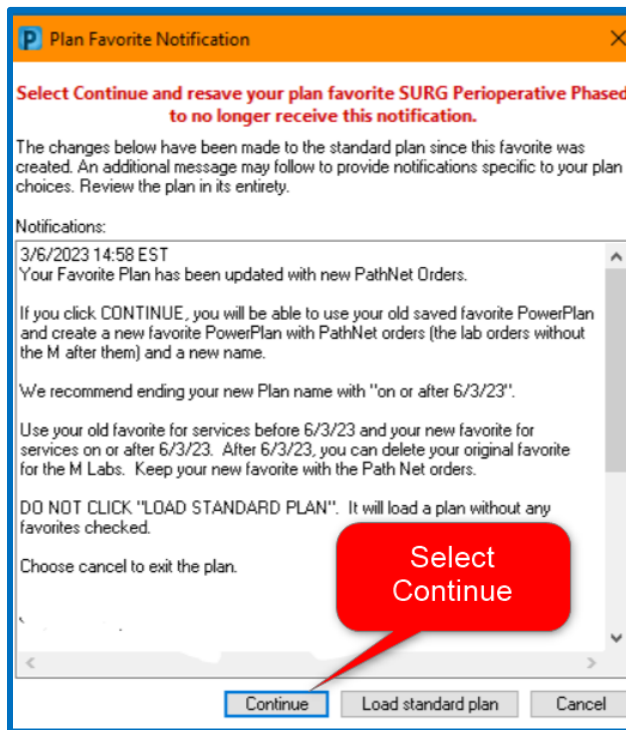

Click here to save the PowerPlan as your favorite

Add 6/3 before adding your initials to the end of the plan

As shown to the left, you will want two PowerPlans, one for use prior to 6/3 and one for use after 6/3

How to Update Favorite Lab Folders

ZZTRAINING, PROVIDERONE DRAGON - Add Order

Phone: [redacted] DOB:12/20/1988 Age:34 years Sex:F MRN:300002125703
Allergies: Latex, morphine, Pe... Dose Wt:70.000 kg (01/21/20... Advance Directive:Yes Code Status:<No Data Availa... Isolation:<No Data Available>
Care Team: View Details HealthLife: No CommonWel...Clinical Trial: Inpatient FIN: 70000003426782 [Admit Dt: 1/4/2022 13:30:07 E...

Diagnoses & Problems

Diagnosis (Problem) being Addressed this Visit

Annotations	Annotated Display	Code
	Major depression	F32.9
	History of OCD (obsessiv...	Z86.59

Problems

Display: Active

Annotations	Annotated Display	Name of Problem
	Shortness of breath	Dyspnea

Search: [input] Advanced Options [v] Type: Inpatient [v]
Folder: Favorites Search within: All [v]

- Labs
- Labs After 6/3
- My Favorite Plans
- ortho

ZZTRAINING, PROVIDERONE DRAGON - 300002125703 Done

ZZTRAINING, PROVIDERONE DRAGON - Add Order

Phone: [redacted] DOB:12/20/1988 Age:34 years Sex:F MRN:300002125703
Allergies: Latex, morphine, Peanuts, penicillins, b... Dose Wt:<No Data Available> Advance Directive:Yes Code Status:<No Data Available>
Care Team: View Details HealthLife: No CommonWell: Not En...Clinical Trial: Inpatient FIN: [redacted] [Admit Dt: [redacted] E...

Diagnoses & Problems

Diagnosis (Problem) being Addressed this Visit

Display: All [v]

IMO

Annotations	Annotated Display	Code	Clinical Dx
-------------	-------------------	------	-------------

Search: [input] Advanced Options [v] Type: [v]
Folder: Favorites Search within: [v]

- My Favorite Plans
- Labs
- ortho

Organize Favorites...

Click here to organize your favorites

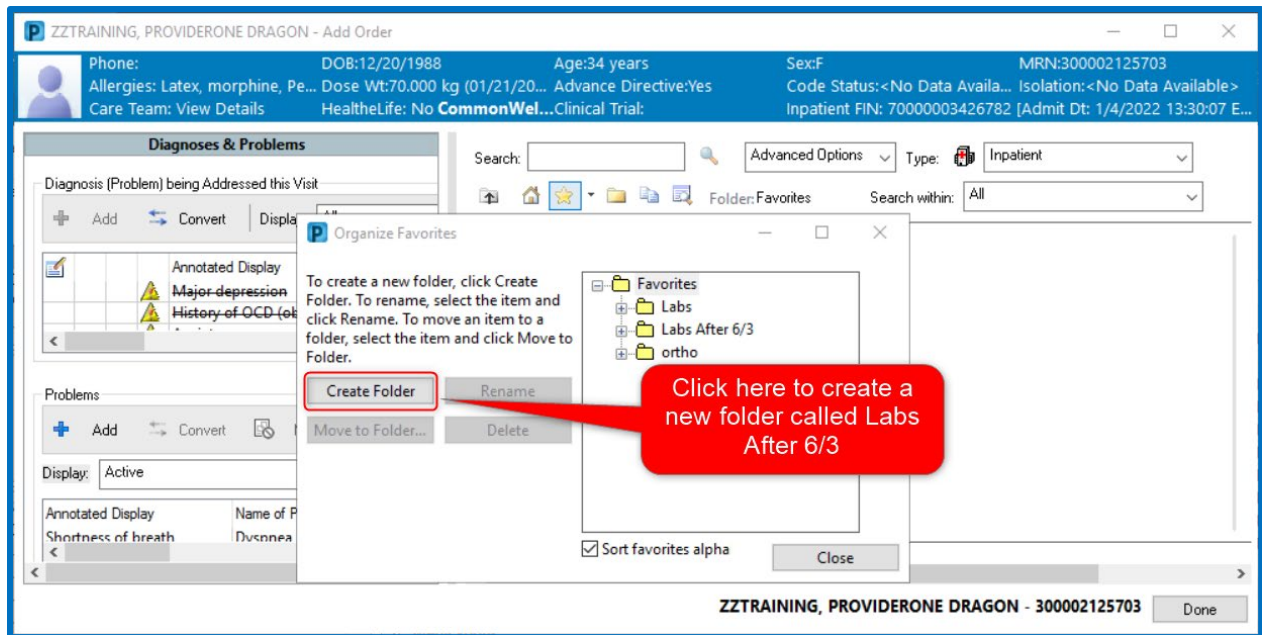

Once the folder is created, you can save your favorite PathNet lab orders to the folder named Labs after 6/3

Only after 6/3/2023: Steps to Delete Old PowerPlans and Lab Folders

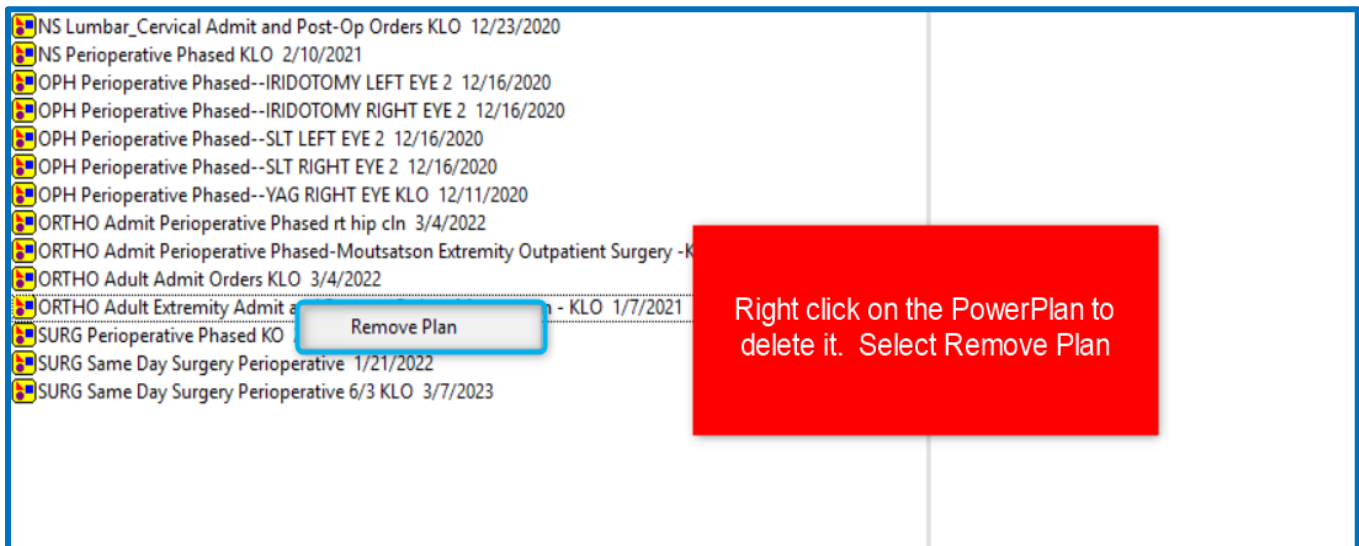

ZZTRAINING, PROVIDERONE DRAGON - Add Order

Phone: [redacted] DOB:12/20/1988 Age:34 years Sex:F
 Allergies: Latex, morphine, Peanuts, penicillins, b... Dose Wt:<No Data Available> Advance Directive:Yes
 Care Team: View Details HealthLife: No CommonWell: Not En...Clinical Trial: Code Status:<No Data Available>

Diagnoses & Problems

Diagnosis (Problem) being Addressed this Visit

IMMO

IMMO	Annotated Display	Code	Clinical Dx

Search: [redacted] Folder: Favorites

My Favorite Labs ortho

Click here to organize your favorites

ZZTRAINING, PROVIDERONE DRAGON - Add Order

Phone: [redacted] DOB:12/20/1988 Age:34 years Sex:Female MRN:300002125703
 Allergies: Latex, morphine, Pe... Dose Wt:70.000 kg (01/21/20... Advance Directive:Yes Code Status:<No Data Availa... Isolation:<No Data Available>
 Care Team: View Details HealthLife: No CommonWel...Clinical Trial: Inpatient FIN: 70000003426782 [Admit Dt: 1/4/2022 13:30:07 E...]

Diagnoses & Problems

Diagnosis (Problem) being Addressed this Visit

Active

Annotated Display	Name of Problem
Laceration of arm	ACS
Ear pain	

Problems: Add Convert No Chronic

Display: All

ACS ACS

Organize Favorites

To create a new folder, click Create Folder. To rename, select the item and click Rename. To move an item to a folder, select the item and click Move to Folder.

Create Folder Rename Move to Folder... Delete

Favorites Labs Labs After 4/29 ortho

Sort favorites alpha

Click delete

Click on the folder you want to delete

ZZTRAINING, PROVIDERONE DRAGON - 300002125703 Done

Test Patients

FIN	PATIENT NAME	ENCOUNTER TYPE	FACILITY	MED SERVICE
70000003289005	ZZTRAINING, PROVIDERONE DRAGON	Inpatient	Bay Region	Medicine - General
70000003288963	ZZTRAINING, PROVIDERONE DRAGON	Inpatient	Central	Medicine - General
70000003425711	ZZTRAINING, PROVIDERONE DRAGON	Emergency	FT08 ED	Emergency Medicine
70000003289065	ZZTRAINING, PROVIDERONE DRAGON	Inpatient	Flint	Medicine - General
70000003425662	ZZTRAINING, PROVIDERONE DRAGON	Observation	Flint	Observation
70000003425749	ZZTRAINING, PROVIDERONE DRAGON	Emergency	Flint	Emergency Medicine
70000003426782	ZZTRAINING, PROVIDERONE DRAGON	Inpatient	Flint BH	Behavioral Medicine
70000003288935	ZZTRAINING, PROVIDERONE DRAGON	Inpatient	Lansing	Medicine - General
70000003288817	ZZTRAINING, PROVIDERONE DRAGON	Inpatient	Lapeer	Medicine - General
70000003425904	ZZTRAINING, PROVIDERONE DRAGON	Emergency	Lapeer	Emergency Medicine
70000003426655	ZZTRAINING, PROVIDERONE DRAGON	Inpatient	Lapeer	Medicine - General
70000003426750	ZZTRAINING, PROVIDERONE DRAGON	Observation	Lapeer	Observation
70000003288985	ZZTRAINING, PROVIDERONE DRAGON	Inpatient	Macomb	Nephrology
70000003289114	ZZTRAINING, PROVIDERONE DRAGON	Inpatient	McLaren Oakland	Medicine - General
70000003289219	ZZTRAINING, PROVIDERTWO DRAGON	Inpatient	Bay Region	Medicine - General
70000003289170	ZZTRAINING, PROVIDERTWO DRAGON	Inpatient	Central	Medicine - General
70000003425716	ZZTRAINING, PROVIDERTWO DRAGON	Emergency	FT08 ED	Emergency Medicine
70000003288852	ZZTRAINING, PROVIDERTWO DRAGON	Inpatient	Flint	Medicine - General
70000003425678	ZZTRAINING, PROVIDERTWO DRAGON	Observation	Flint	Observation
70000003425752	ZZTRAINING, PROVIDERTWO DRAGON	Emergency	Flint	Emergency Medicine
70000003426794	ZZTRAINING, PROVIDERTWO DRAGON	Inpatient	Flint BH	Behavioral Medicine
70000003289154	ZZTRAINING, PROVIDERTWO DRAGON	Inpatient	Lansing	Medicine - General
70000003289240	ZZTRAINING, PROVIDERTWO DRAGON	Inpatient	Lapeer	Medicine - General

70000003425863	ZZTRAINING, PROVIDERTWO DRAGON	Emergency	Lapeer	Emergency Medicine
70000003426694	ZZTRAINING, PROVIDERTWO DRAGON	Inpatient	Lapeer	Medicine - General
70000003426760	ZZTRAINING, PROVIDERTWO DRAGON	Observation	Lapeer	Observation
70000003289029	ZZTRAINING, PROVIDERTWO DRAGON	Inpatient	Macomb	Medicine - General
70000003289198	ZZTRAINING, PROVIDERTWO DRAGON	Inpatient	McLaren Oakland	Medicine - General