

# CommUnity

*Joining Together in Giving*

2011  
COMMUNITY  
REPORT

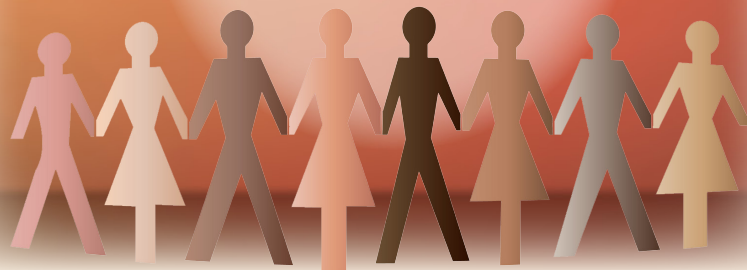

**McLAREN**  
FOUNDATION

A McLAREN HEALTH SERVICE

# CommUnity

## *Joining Together in Giving*

LETTER FROM THE CHAIRMAN AND PRESIDENT.

---



Philanthropy used to be thought of as an activity reserved for highly successful, very wealthy and older individuals – people who were at the end of their careers and the sunset of their lives. Donors or supporters of good causes were stereotypically rich uncles, kind widows and big business benefactors.

The reality today is that givers come in all ages, genders and socio-economic status. This is witnessed through the supporters of the McLaren Foundation who have stepped up to give back. These people are uniting to help the Foundation in its mission to improve the health and wellbeing of the people in our community.

In this Community Report, you'll learn about young people like Annisa Kilbury, RN, who are dedicated to helping others reach their goals. You will discover that one gift can keep countless babies safe and warm in our Birth Center. You'll read about Arnie Vanzo's gift of time and gardening talents. And you will learn about Freda Marks, a humble lady and former employee who left a generous gift to McLaren after her death. These and other stories that are highlighted here are just a sampling of the continuum of giving that is taking place in our midst.

---

Giving starts with people in a community who realize that all good things must be nurtured in order to grow. We are proud to showcase the diverse spectrum of givers who have chosen to share their resources with the community through McLaren.

Sincerely,



Daniel Anbe, M.D.  
CHAIRMAN,  
McLAREN FOUNDATION BOARD OF TRUSTEES

and



Donald Kooy  
PRESIDENT,  
McLAREN FOUNDATION BOARD OF TRUSTEES



## PHYSICIAN REACHES OUT TO ENHANCE

### GLCI-McLAREN STAFF DEVELOPMENT AND PATIENT CARE.

---



esham Gayar, M.D., Medical Director of Radiation

Therapy at GLCI-McLaren, has been raising the bar in terms of cancer treatment in Genesee County for the last 25 years. His vision and expertise have undoubtedly upped the technology ante here, and now he's focusing on increasing awareness of patients' emotional wellbeing, too.

In an effort to support and supplement the ongoing education and development of the GLCI professional staff, Dr. Gayar has personally started a fund to send individuals to professional development sessions on clinical and holistic oncology advances. To date, Dr. Gayar has contributed more than \$41,000 toward this effort, and more than 20 staff members have benefitted from this program.

"We work as a team, not just the doctors and nurses, but everyone here who deals with patients. Dietitians, receptionists, technicians, social workers. Everyone on the team needs to understand what patients are going through to better treat them," he said.

Though the idea of treating the "whole person" is not new, Dr. Gayar said he believes there is increased need in these economic times to consider that cancer treatment is more than a physical challenge. A patient's spiritual, emotional and financial conditions must be taken into account in the overall treatment.

---

“We want our staff to have a good grasp of the needs and concerns of our patients and their families. We want them to communicate their ideas and handle unique situations. You see, we have to remember, we are not treating cancer, we are treating patients -- patients that not only have bodily needs, but social, spiritual and mental needs,” said Dr. Gayar.

Through ongoing education, specialized conferences and networking opportunities, GLCI-McLaren professionals gain insight that can help them enhance patient outcome and potential quality of life.

From leading-edge technology to comprehensive holistic, social and emotional care, the GLCI team is always learning and striving to take fresh, effective approaches to patient care. “Understanding scientific advances and the clinical side is important. That’s number one. But preparing our staff with the best tools to understand the holistic side is also part of it,” said Dr. Gayar.

Dr. Gayar said that he feels strongly about supporting and enhancing staff education because he believes there is no such thing as too much learning. “I think one should do whatever they can, and I wanted to enhance what is already being provided by our institution by setting up this fund,” he said. ■





### A LIFE LIVED SIMPLY, A GIFT GIVEN HUMBLLY.

### GENTLE WOMAN LEAVES LASTING LEGACY FOR McLAREN.

---



he was a person you might see every day, but not really notice. She worked hard, in a quiet way, and never drew attention to herself. Freda Marks was an unassuming, diligent woman who believed in service and putting others first. When she died at age 96, she gave half of her estate to McLaren Regional Medical Center, the place she worked for 19 years. The gift, totaling close to \$400,000, will help cancer patients and patients with urologic disease.

According to Sheila Zorn, Mrs. Marks' trust officer for 15 years, Freda and her husband Maurice lived a simple life. Born in Beulah, Michigan she came to Flint to start her adult life and moved into an apartment in the city. She took the bus to work each day, never learning how to drive.

Her humble beginnings never faded from her memory, and she remained frugal her entire life, shopping for clothes at Salvation Army and Goodwill for the most part. She and Morey, as she called her husband, eventually moved into a mobile home community on Atherton Road in Flint where she cultivated her love of birds and raised beautiful and graceful canaries.

She kept three of these musical yellow birds in her home, and was known to teach them tricks and hold them in her

---

hands regularly. "She loved her canaries and would feed them by hand," said Zorn. "They brought her so much joy."

In her later years, after Morey had passed away and she retired from McLaren's dietary department, Freda moved to Woodhaven, an assisted-living complex in Flint. "She did not want to move in, as I remember, and said she felt she was going there to die," said Zorn. "But when we walked in that first time, she looked around at the beautiful center and said she felt she didn't deserve such grand surroundings."

However, this private, shy woman adjusted quickly and did not spend much time in her room, as she took to the social life of the center. Bingo, crafts and dining with neighbors became her norm, as well as caring for her remaining canary that moved to Woodhaven with her.

"She was a good-hearted woman who worked hard her entire life, lived simply and quietly and gave back to a place that meant so much to her," said Zorn.

Freda Marks knew that, no matter what she had or enjoyed in life, giving back was a way to leave a positive, impactful legacy for those who come after. Today, McLaren Regional Medical Center is benefitting from the gifts of people like former McLaren employee Freda Marks. ■



*"She was a good-hearted woman who worked hard her entire life, lived simply and quietly and gave back to a place that meant so much to her."*

*– Sheila Zorn*

**VOLUNTEER GARDENER PROVES IT'S NEVER TOO LATE TO  
GIVE BACK. REPLANTING THE SEEDS OF GRATITUDE AT McLAREN  
PULMONARY REHAB.**

---



Arnie Vanzo spent most of his adult life fighting fires and serving his community with the Dearborn Fire

Department. Exposure to smoke in the line of duty, combined with 60-plus years of cigarette smoking, may have led to Vanzo's development of chronic obstructive pulmonary disease (COPD) – a lung disorder that threatens a person's lifestyle and their life.

His symptoms and shortness of breath, however, didn't show themselves until recently. Shortly after retiring from the fire department, his wife passed away leaving him with plenty of idle time. He did his best to remain active, playing golf and tending to his lawn and garden at his home. Soon, some fishing buddies introduced him to a lovely woman named Dorothy, a retired nurse who lived in Mundy Township. They were married.

Vanzo, now 83, is known for the beautiful flower gardens he plants at the home he shares with Dorothy on Hill Road. Colorful blooms and vivid displays have always caught the attention of motorists passing by on this major thoroughfare. Three years ago, however, it was Arnie's labored breathing and increasing fatigue that caught the attention of Dorothy and other family members.





“My family said they were worried about my breathing. It was heavy even when I was resting. I had already given up doing a lot of things because of it, and I couldn’t even spend any time in the garden,” he said. It was then that Dorothy, who spent 40 years as a nurse at McLaren, urged him to try the McLaren Pulmonary Rehabilitation Center.

McLaren Regional Medical Center has the largest Pulmonary Program in the state, and is one of the oldest, now in its 27th year. McLaren was the first program in Michigan to be accredited by the American Association of Cardiovascular and Pulmonary Rehabilitation.

Vanzo calls it “a gym with so much more.” With the help of supervisor Valerie McLeod and her staff of registered respiratory therapists, he has learned how to improve his breathing, increase his lung capacity and take charge of his health. In addition to exercise, Vanzo has discovered diet tips and breathing techniques that have greatly improved his condition.

Today, he can do many of the things he loved but had lost due to his COPD. He is so grateful to McLeod and the staff at the center that he has been putting his well-known green thumb to work on the gardens there.



---

*“It has helped me out so much. I still go in regularly, three days a week. The gals there are certified technicians and they really evaluate and monitor you. Now, everyone has noticed how much better I am breathing. And I can do the things I want to do again.”*

*– Arnie Vanzo*

During the planting and growing seasons, he spends several hours each week – before his workout at the center – tending to the annuals and perennials in the center’s focal point garden. “They gave me back my ability to garden, so I’m giving back by taking care of their garden,” said Vanzo. ■





**GIVING NOW COMES IN BOOK FORM. CORPORATE PARTNER MEDWEST SUPPORTS ORTHOPEDIC RESIDENT EDUCATION.**

---



Each year, Medwest Associates, distributor of innovative orthopedic products, gives a \$10,000 gift to the orthopedic residency program at McLaren Regional Medical Center. This gift helps residents pay for books and other support materials for their ongoing education.

“We have always been willing and able to assist our surgeons and their practices with educational opportunities,” said Paul Lopez, Distributor/Owner of Medwest Associates. The support the company traditionally provides is unique in that McLaren physicians decide how the money is to be spent. “They have used our support to provide residents with everything from books to eye-loops,” said Lopez. Because Medwest does not dictate where their gift is to be used, McLaren physicians have the chance to implement the kind of support they deem necessary.

Medwest has also established wet-labs or hands-on opportunities for surgeons and residents try new arthroscopic surgical products. Through their support, Medwest is committed to improving the learning experience of local physicians by helping them enhance their skills through education. “Our products have always been on the leading edge and have helped advance the newest ideas in arthroscopic surgery. We are simply enhancing this commitment to learning,” said Lopez. ■

*“The beautiful patio we have now started as a small suggestion and really took off because the employees embraced the idea. My favorite part of being involved in the employee campaign is seeing how the changes make a real difference. The creation of the patio has not only added beauty to the grounds; it brings people outside to talk with others in a relaxed atmosphere on a sunny day. A little bit of sunshine can go a long way.”*

*– Mary Fitzpatrick, MLIS  
Assistant Librarian*

## EFFORTS HAVE RAISED \$100,000 THUS FAR. PATIOS, PAVERS AND PERSONAL SUPPORT COME FROM McLAREN EMPLOYEE CAMPAIGN.

---



Harry Mitchell, Security Supervisor at McLaren Regional Medical Center, has been leading the charge for the

McLaren Employee Campaign since its inception more than four years ago. Along with Mary Fitzpatrick and hundreds of McLaren employees, this joint effort has reinforced the concept that A Little Change Makes a Big Difference.

“We started the campaign to get employees involved in doing something beneficial for the hospital and for themselves. We wanted to create something they could participate in and partake of. We got together with Roxanne Caine of the McLaren Foundation and discussed projects that could be beneficial for the hospital and the employees,” said Mitchell.

The first events were employee-driven summer barbeques and fall carnivals, and the movement has grown to include chili cook-offs and most recently a homemade soup sampling event called the SoupFest. By providing a meal and the chance for networking, these events raise funds while fostering a team spirit among employees.

“We do a couple events each year with special fun themes just to make people feel good in their environment. We also have our ‘A Little Change’ canisters set up in Nutritional Services so that people can donate all year,” said Mitchell.

So far, the program has funded a brick-paver patio and a lovely outdoor seating area with flower gardens that are maintained by volunteers. These feel-good projects give supporters a sense of wellbeing, knowing their efforts resulted in something beautiful to enhance their daily lives.

Now, the Employee Campaign is branching out on an even more personal level by offering scholarships and giving assistance to employees and families in need. Scholarships and special one-time gifts have been given to people who simply need a hand in tough times.

“Every bit of money we raise is matched by the McLaren Foundation, so our totals double. It gives a sense of worth to what we’re doing. We want to let people know our campaign is not just about nice patios, which are wonderful things for our enjoyment, but there are people who need help and we can help them,” said Mitchell. To date, close to \$100,000 has been raised by the Employee Campaign with the Foundation’s matching funds.

Employees can continue to look forward to Wednesday barbeques on the patio their efforts built. They no doubt will feel good knowing the money they spend on lunch and raffle tickets is going to help someone just like them. “There is real reward to it. All the money we make goes for the development of a project or to a person in our McLaren family,” Mitchell said. ■

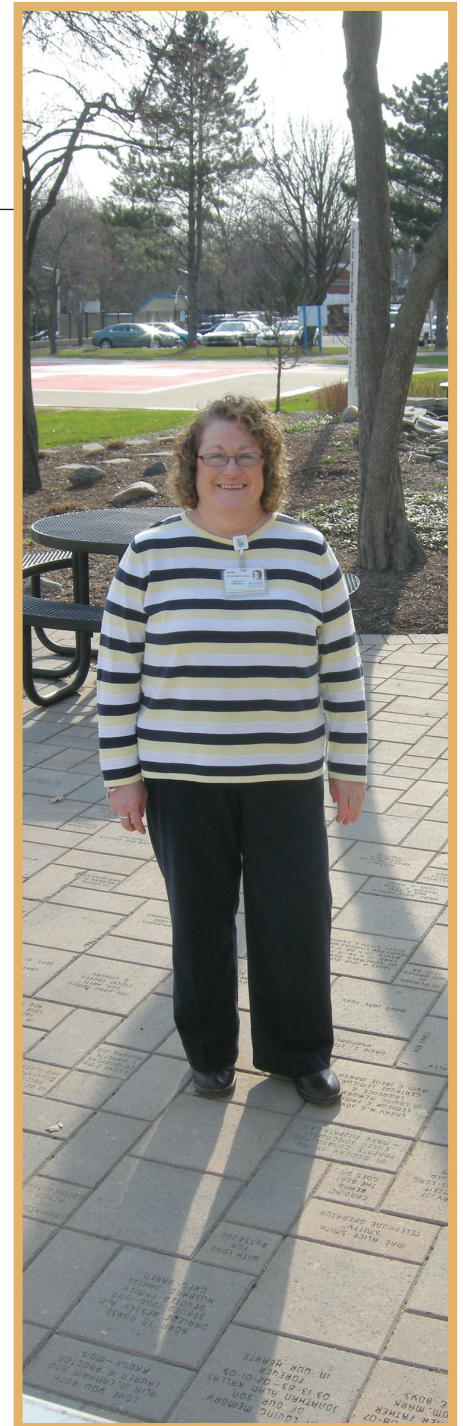

## IT'S NEVER TOO EARLY TO GIVE BACK

### SCHOLARSHIP RECIPIENT ANNISA KILBURY RETURNS THE FAVOR.

---



For over a year now, Annisa Kilbury, RN, has been caring for patients on 8 South at McLaren Regional Medical Center. But before earning the all-important initials after her name, she spent five years learning the ropes as a clerk on the same floor.



“I was attending nursing school at the University of Michigan-Flint and working as a unit clerk when I heard about the employee scholarship program. I applied for it, and I got it,” said Kilbury, 26. “It came at a time when my student loans were piling up and getting that scholarship meant I would have less debt hanging over my head.” It was the experience she gained as a unit clerk, processing physicians’ orders, that helped her decide to pursue a nursing degree. Her work ethic and demeanor all but ensured her a position back on 8 South after graduation.

Now, employed as an RN with her education under her belt, it recently occurred to Kilbury that she could give a hand up to someone else going through financial challenges. So she did what very few young professionals might do their first year out of college – she returned the favor. “I could, so I did,” she

said of her decision to give a financial gift back to the employee scholarship fund.

“Because I worked at McLaren, I watched the employee scholarship program with interest, and hoped it would be there for me one day when I needed it. And it was, so I feel it is important to keep it going,” she said.

This third-shift nurse said she loves caring for patients, and is pleased to be working at McLaren where she feels appreciated for her expertise and her efforts. The McLaren family of employees, along with the patients she meets each day, have made Kilbury feel that she is in the right place and have reinforced her decision to support ongoing education for others in the community. When she is not working, the Flint resident spends time with her Shih Tzu puppy and enjoys designing handmade jewelry—something she also plans to share with others. ■

*“Because I worked at McLaren, I watched the employee scholarship program with interest, and hoped it would be there for me one day when I needed it. And it was, so I feel it is important to keep it going.”*

*– Annisa Kilbury, RN*

*For information on the Employee Scholarship Program, contact Roxanne Caine at 810-342-4087 or Roxannec@mclaren.org.*

## HOUGEN FOUNDATION GIFT MEANS WARMTH AND SECURITY FOR McLAREN BABIES.

---



he late E. Douglas Hougen was a born entrepreneur and dedicated inventor who lived most of his life in Flint.

His milling machines revolutionized the hole-drilling industry around the world. A former GMI/Kettering University instructor, he shared his knowledge and passion for innovation with his students and the industrial sector alike.

Today, members of his family continue to give back to this community. Recently, the Hougen Foundation presented the McLaren Birth Center with a \$10,000 grant to purchase a different kind of machine, one that will help provide the best possible care for mothers and babies. Their support will fund the purchase of an updated isolette, or warming incubator, for neonates.

“This isolette will allow us to provide even better care for our babies. With the enhanced temperature and humidity controls, our nurses have the most up-to-date tools available,” said Larisa Hagen, Nurse Manager at the McLaren Birth Center.

The staff is going through specialized training to learn the capabilities of the Draeger isolette, and is excited to be able to put it to use with infants who need additional support in their earliest hours and days. “Our doctors are thrilled about this





---

new equipment as well,” said Hagen.

According to Malcolm MacLean, administrator of the Hougen Foundation and the former CFO of Hougen Industries, Doug Hougen believed in supporting local causes and passed that belief on to his children. The Hougen family specifically asked that their gift this year be used for pediatric support at McLaren Regional Medical Center. The foundation allocates approximately \$100,000 annually to various organizations. ■



# 2010 *Gifts*

## ART THERAPY

Mr. & Mrs. Edward Abbott  
Doris Beebe  
Wendy Brimley  
Mark Erickson  
Dr. Holly Feen-Calligan  
Frederick and Stella Loeb Charitable  
Trust  
Frances Gumper  
Danell Horachek  
McLaren Auxiliary  
Ellen Peter  
Martha Sanford  
Lynne Smith

## CANCER CENTER

Geri Bois  
Margaret Brown  
Mega Coney Island Family Restaurant  
Violet Smith

## CANCER CENTER STAFF DEVELOPMENT

Hesham Gayar, M.D.

## DIABETES EDUCATION

Fraternal Order of Eagles - Auxiliary  
No. 3589

## FAMILY PRACTICE EDUCATION

John Chahbazi, M.D.  
Paul Dake, M.D.  
Kathryn Fremd  
Dr. & Mrs. Edwin Gullekson  
Hossam Hafez, M.D.  
Ronald Hunt, M.D.  
Maral Kojaian, M.D.  
Abdulkareem Kraidy, M.D.  
Barbara Mercer, M.D.  
Michigan State University  
Scott Plensdorf, M.D.  
Mischa Pollard, M.D.  
Parul Sud, M.D.  
Mary Ann Tancuan, M.D.  
Marjorie Wentworth

## GIFT OF LIFE

Carol Cerny  
McLaren Pulmonary Rehabilitation

## HEART & VASCULAR CENTER

Mr. & Mrs. James H. Collin  
Cheryl Wieber

## INPATIENT DIALYSIS

Davison Fraternal Order of Eagles -  
Auxiliary No. 4082

## INTERNAL MEDICINE RESIDENCY PROGRAM

Dr. & Mrs. Orestes D. Iung

## McLAREN FOUNDATION

Mr. & Mrs. Dane Andresen  
Anonymous  
Agnes Basovsky  
Jagdish Bhagat, M.D.  
Devinder Bhrany, M.D.  
Blue Cross Blue Shield of Michigan  
Geri Bois  
Irma Buckingham  
Kenneth Carrier  
Christopher Conlin, M.D.  
Edith Gellatly  
Hougen Foundation  
LabCorp  
Henry Lobb  
Meridian Restoration, LLC  
Chris Need  
Mr. & Mrs. Jan Nyland  
Donna Pearson  
Bill Peterson  
Carlos Petrozzi, M.D.  
Lucia Posten  
Mr. & Mrs. Roy Preslar  
Frances Price  
Mr. & Mrs. John Riegle, Jr.  
Mr. & Mrs. Bernard G. Romain  
Mr. & Mrs. Greg Snyder  
Helene Streich  
The Brandware Group, Inc.  
The Gantry Group, LLC  
Rita Theodoroff  
Wanda Thompson  
Jean Valley  
Marie Wadecki  
McLaren Auxiliary

## MEDICAL EDUCATION BUILDING

Roxanne Caine  
John Chahbazi, M.D.  
DCC Construction, Inc.  
Donald Kooy  
Paul Alan Lazar, M.D.  
Barbara Mercer, M.D.

Arlene O'Brien  
Susan Smith, M.D.  
Sorensen Gross Construction Co.  
Parul Sud, M.D.  
Weinstein Electric Co.

#### **NURSING SCHOLARSHIPS**

Harriet Kenworthy  
Dr. Mary McAlindon  
Rachor Family Foundation, Ltd.

#### **PATIENT CARE FUND**

Wendy Burch  
Marvin Gilliam  
Mr. & Mrs. Roland Gordon  
Dr. & Mrs. Orestes Lung  
Marcella Kayko  
Michael Menne  
Patriot Ambulance Service, Inc.  
Terry Striggow  
Olga Todoroff  
Darrell Tufts  
Ronald Zaremba

#### **PULMONARY REHABILITATION**

Anonymous  
Matthew Collier  
Gary Edwards\*  
Leila Garner  
Barbara Mitchell  
Arnold Vanzo

#### **ORTHOPEDIC RESIDENCY**

Betty Feher

#### **ORTHOPEDIC RESIDENCY EDUCATION**

Medwest Associates, Inc.

#### **REHABILITATION RESOLVE**

Harriett Striggow  
Terry Striggow

#### **REEL RECOVERY**

Mr. & Mrs. Kent Barnes  
Scott Bertschy  
Mary Joan Dunlap  
Mr. Reginald Tidball

#### **ST. JOHN'S PHYSICAL THERAPY**

Christopher Ryan

#### **2010 EMPLOYEE CHANGE CAMPAIGN**

Anonymous  
Lisa Ardanowski  
Chad Barden  
Linda Bartle  
Diana Bernard  
Ashley Brown  
Jean Brownlee  
Rene Bruns  
Karen Buck  
Roxanne Caine  
Kathryn Carrithers  
John Chahbazi, M.D.

Sharyl Christiansen  
Deborah Compeau  
Ellen Coppler  
Gary Cotter, Ph.D.  
Kenneth Deighton  
Linda Desroches  
Doan's Landscape  
Tom Donaldson  
Lisa Duve  
Aurora Eggerton  
Cheryl Ellegood  
Shelah Feaster  
Mary Fitzpatrick  
Jennifer Forbes  
Jami Foreback, M.D, Ph.D.  
Bonnie Gilman  
Karla Grunow  
Ericka Haddix  
Terri Harding  
Susan Hardisty  
Christine Hemenway  
Cathleen Hippi  
Lynette Hitchcock  
Mary Hodges  
Cristian Hutanu, M.D.  
Carol Johnson  
Diane Kallas  
Verina Keely  
Juliene Kegler  
Anessa Kertesz  
Judith Kikta  
Annisa Kilbury  
Donald Kooy  
Nancy Lash  
Sandra LeBlanc  
Debroah Lee-Tyiska  
Yolanda Lemmer  
Pat Long  
Liz Manley  
Laura Martin  
Cristin Mauro  
McLaren Surgical Services  
Harry Mitchell  
Jeremy Mobley  
Doris Monroe  
Tacie Morgan  
Denise Munger  
Kory Nichols  
Mary O'Brien  
Ellen Peter  
John Plunkey  
Rachel Pogue  
Laurie Prochazka  
Michelle Rauschenberger  
Mary Ellen Rinks  
Kristine Rishmawi  
Ann Roat  
Katrina Royster  
Darrell Rushing  
Diane Sanders  
Diane Sherwood  
Lorie Smith  
Timothy Srock  
Catherine Stacey  
LaRhonda Stallings  
Sherry Stewart

Jacob Stohon  
Tamar Swain  
Pamela Szymanski  
Debra Tattan  
Thomas Tercheck  
Richard Tomasi  
John Tracy  
Deborah Valentine  
Leah Weidenhammer  
Brent Wheeler  
Annetta Wilbon  
Stephanie Wilson  
Mildred Wint, R.D.  
Patricia Wood

#### **2010 EVER LIVING TREE/ CANCER PATIENT CARE**

Anonymous  
R. J. Antosik  
Lisa Ardanowski  
Ruth Baird  
Catherine Bean  
Michael Bourcier  
Dorothy Boyd  
Sandra Bradshaw-Tidwell  
Melinda Brock  
Mr. & Mrs. Richard Brown  
Edward Brush  
John Chahbazi, M.D.  
Amanda Combs  
Chris Curtin  
Ethel Czernik  
Robertta Davis  
Janet Dunn  
Ronald Eckles  
Mr. & Mrs. Lynn Evans  
Raymond Fink  
Hesham Gayar, M.D.  
Mr. & Mrs. Edward Grubb, Sr.  
Karla Grunow  
Mr. & Mrs. James Haist  
Carol Hall  
Gilbert Hall  
Roger Henry  
Rita Hernandez  
Ellen Higgins  
Barbara Hoeksema  
Albert Horrigan  
Dr. & Mrs. Orestes Lung  
Linda Johnson  
Michael Kia, D.O.  
Mr. & Mrs. Howard King  
Dr. Vidya Kollu  
Mr. & Mrs. Donald Kooy  
Judith Leonardo  
Kathleen Lindeman  
Nevelin Logan, Jr.  
Charlotte McDonald  
Duane McKeachie  
James McNeely  
Paul Meyer  
Cheryl Michaud-Walsh  
Mid Michigan Wheels, Inc.  
Martin Miller  
Mr. & Mrs. Robert Minarik  
Gary Morrison

Todd Nash  
James Nielsen  
William Parker  
Gerald Price  
Margaret Reinhardt  
Riding 4 The Ribbon  
Diane Sanders  
Christine Sarka  
Jan Shimoda, D.O.  
T. Trevor Singh, M.D.  
Singh and Arora Oncology/Hematology,  
P.C.  
Shirley Skutt  
Amy Strang  
Deborah Taylor  
Mr. & Mrs. Dennis Wagner  
Joseph Weycker  
Brent Wheeler  
Willa Jean Woolfolk  
Michael Zedan

*In Memory of Thomas Abbott*  
Mr. & Mrs. Edward P. Abbott

*In Honor of All Cancer Patients*  
Augusta Ison

*In Honor of All The Radiation Oncology*  
*Staff*  
Karla Grunow, R.N.

*In Memory & In Honor of All Who Make*  
*The Journey*  
Pennie Meyers

*In Memory of Jacqueline Allen*  
Michael Menne

*In Memory of John E. Allison*  
Sandy Allison

*In Memory of William Angst*  
Virginia Angst

*In Memory of Richard & Rhonda*  
*Armstrong*  
Donna Armstrong

*In Honor of Barny W. Arnold*  
Karen F. Burdette

*In Memory of Tom Bacon*  
Dorothy Bacon

*In Memory of Clyde Baggett*  
Margaret R. Baggett

*In Memory of Virginia Barber*  
Michael Menne

*In Memory & In Honor of the Bartman &*  
*Simnitch Families*  
Frances J. Simnitch

*In Memory of Joseph Basovsky*  
Agnes Basovsky

*In Memory of John A. Battles*  
Phyllis Anderson  
Mr. & Mrs. John G. Battles  
Carolyn Boegner  
Arlene Caon  
Ward Chapman  
Cathy Dowd  
Fraza Forklifts  
Genesee County Friend of the Court  
Staff  
Mary Hood  
J. Black & Associates, PLC  
Beth Keller  
Mr. & Mrs. Charles Kvasnica  
Michael Lengyel  
Barbara Menear  
Lonnie Moore  
John W. Northrup  
Janet Patsy  
The Honorable Robert Ransom  
Cynthia Raslich  
Guy Ritchie  
Susan Ritchie  
Dick Snyder  
Judy Thompson  
Anthony Tomaszewski, Jr.  
Pamela Wistrand  
The Hon. & Mrs. Thomas C. Yeotis

*In Memory of Elaine Beardslee*  
Lois Blackburn

*In Memory of William Beebe*  
Doris Beebe

*In Memory of Jean Bernier*  
Mr. & Mrs. Bernard G. Romain

*In Memory of T. P. Blankenship*  
Helen Blankenship

*In Memory of Leitha E. Bolinger*  
Rev. Aletha Bolinger  
Wayne Bolinger

*In Memory of Janet Bolinger Woodruff*  
Rev. Aletha Bolinger  
Wayne Bolinger

*In Honor of Sandra Bradshaw-Tidwell*  
Sandra Bradshaw-Tidwell

*In Memory of Angelo Branoff*  
Eileen Branoff

*In Memory of David Braun*  
Kathryn B. Carrithers

*In Memory of Elmer & June Braun*  
Kathryn B. Carrithers

*In Memory of Vera Braun*  
Kathryn B. Carrithers

*In Memory of Lloyd Brewer*  
Clara Brewer

*In Memory of Russ Bunting*  
Mr. & Mrs. Paul Lehoux

*In Memory of Nile Burger*  
Helen Burger

*In Memory of Mr. Michael Caine*  
Judith Caine

*In Memory of Joe & Frances Cajka*  
Arlene V. O'Brien

*In Honor of The Cancer Center Radiation*  
*Oncologist*  
McLaren Regional Cancer Center Staff

*In Memory of Bernice Carpenter*  
Sandy Allison

*In Memory of Ryan & Lisa Cascarelle*  
Mr. & Mrs. Bert Forsmark

*In Honor of Edith Casey*  
Edith Casey

*In Memory of Naomi L. Chaffin*  
Howard Chaffin  
William Christensen  
Merrill & Peggy Frelich  
Pamela E. Hagen  
Alan T. Haywood  
Maxine Lakosky  
David Leonard  
Harry & Darlene Lewis  
Neal McKenzie  
Kay Srda  
Robert & Sheila Wollard

*In Honor of Chester Chambers*  
Katie Bloom

*In Memory of Mary Ellen Chapman*  
Barbara E. Knight

*In Memory of Dorothy Childs*  
Barbara Childs

*In Memory of Ronald & Rose Childs*  
Barbara Childs

*In Memory of Patricia A. Conlin*  
Christopher J. Conlin, M.D.

*In Memory of Evajoy Cooke*  
Suzanne Richardson

*In Memory of Terry L. Cooley*  
Sharlotte Subramanian

*In Memory of Jack Coon*  
Barbara J. Thibodeau

*In Memory of Clarence J. Crawford*  
Arlene Crawford Snyder

*In Memory of Frank E. Cronin*  
Nancy M. Cronin

*In Memory of Iola Croom*  
Katie Bloom

*In Memory of Carol Curtis*  
Deborah Traynum

*In Memory of Camilla Dahms*  
Barbara Childs

*In Honor of Tari L. Damoth*  
Tari Lynn Damoth

*In Memory of Katherine & Clifford Danz*  
Susan M. Danz

*In Memory of Daisy Davis*  
LeRoyal Peoples\*

*In Memory of Martha DePaulis*  
Timothy G. Srock & Renee De Paulis

*In Memory of Dolores DeSimone*  
Mr. & Mrs. David J. DeSimone

*In Memory of Joseph DeSimone*  
Mr. & Mrs. David J. DeSimone

*In Honor of Tom Devine, Jr.*  
Thomas Devine, Sr.

*In Memory of Maynard Dickinson*  
Jane Ruhstorfer

*In Memory of Lillian Dilworth*  
Helen C. Dilworth

*In Memory of Ralph Dingman*  
Myrna Gallinat

*In Memory of Bennett Douglass*  
Jeff & Karen Semple

*In Memory of Frances Dunn*  
Margaret Henderson

*In Memory of Lori D. Earle*  
Patricia Noffsinger

*In Memory of J. Eastman*  
Ms. Linda A. Cuccia

*In Memory of James & Jean Eaton*  
Mr. & Mrs. Randolph B. Bradburn

*In Memory of Ben S. Farah*  
Irene Farah

*In Memory of Clara Fink*  
Raymond Fink

*In Memory of Robert D. Fisher*  
Ted & Barbara Jo Mannor

*In Memory of Joyce Fogle*  
Drs. Barbara Mercer & Douglas Mercer

*In Memory of Robert E. Garner*  
Leila J. Garner

*In Honor of Mr. & Mrs. John Gibson*  
Hilda Warnock

*In Memory of Ona Gibson*  
Mary Ann Sywyk

*In Memory of Charles Gilles*  
Doris Beebe

*In Memory of Helene Godley*  
Mr. & Mrs. Allan Wadecki

*In Memory of Brian (Bub) C. Gooch*  
Elaine Gooch

*In Memory of Robert & Jessie Graham*  
Dr. & Mrs. Raymond M. Hagan

*In Honor of Allison A. Green*  
Allison Green

*In Honor of Karla Grover*  
Anonymous

*In Memory of C. Richard Gumper*  
Donald R. Canada, M.D.  
Frances G. Gumper

*In Memory of Renee Habermehl*  
Ann Habermehl

*In Memory of Hubert & Rhoda Hagan*  
Dr. & Mrs. Raymond M. Hagan

*In Memory of Donald R. Hall*  
Donna Frasier

*In Memory of Dovey Harrison*  
Donna Holzer

*In Memory of Marjory Hatfield*  
George M. Magee, Jr.

*In Memory of Joanne Hayes*  
Doris Beebe

*In Memory of Kate Henderson*  
Anita B. Henderson

*In Memory of Mary Herrerger*  
Rita Theodoroff

*In Memory of Betty Holloway*  
Patricia Breshahan

*In Memory of Melissa Holloway*  
Patricia Breshahan

*In Memory of Jack H. Hudson*  
Kathryn D. Lescelius

*In Memory of Edyth Hunt*  
Dale E. Thompson

*In Memory of Robert Jacobs*  
Margaret Hobson

*In Memory of James Jarbeau*  
Thelma Jarbeau

*In Memory of Terry Lynn Jarbeau*  
Thelma Jarbeau

*In Memory of Regina Jayman*  
Mr. & Mrs. Michael Farella

*In Memory of Ruth I. Jeffes*  
Sharon S. Jeffes

*In Memory of Gerald E. Johnson*  
Virginia W. Johnson

*In Memory of Earl W. JonRonald*  
Adamczyk  
John Simmet

*In Memory of K.O. Paul Kalapparambath*  
Tomy P. Kalapparambath, M.D.

*In Memory of Jonathan Kallas*  
Mr. & Mrs. Al Kallas

*In Memory of Geraldine Keelen*  
Deborah Traynum

*In Honor of Linda K. Klein*  
Linda Klein

*In Memory of Gerald Kroska*  
Carol Kroska

*In Memory of John W. Lang*  
David & Mary Crawford

*In Memory of Paul S. Lape, Sr.*  
Frankie A. Lape

*In Honor of Robin LaVictoire*  
Lee LaVictoire

*In Memory of Keith Lawrence*  
Drs. Linda Lawrence & Bradford  
Murphy

*In Memory of Betty Lazar*  
Dr. & Mrs. Paul M. Romanelli

*In Memory of Mary Jean Lazar*  
Paul Lazar

*In Memory of Paul LeBlanc*  
Sandra LeBlanc

*In Memory of William H. Leoni*  
Patricia Noffsinger

*In Memory of Eleanor Lescelius*  
Kathryn D. Lescelius

*In Memory of Roland Lescelius*  
Kathryn D. Lescelius

*In Honor of Joseph & Leona Lesko*  
Dick & Cathy Montague

*In Memory of George C. Long*  
Mr. & Mrs. George Long

*In Memory of Ruth Lyons*  
Valdene Sims

*In Memory of Sammie Lyons*  
Valdene Sims

*In Memory of Kathy Madejchick*  
John Madejchick

*In Honor of Chris Maniaci*  
Lucia Posten

*In Memory of Donald L. Manley*  
Liz Manley

*In Memory of Harvey E. Mannor*  
Ted & Barbara Jo Mannor

*In Memory of Thelma Mannor*  
Ted & Barbara Jo Mannor

*In Memory of Robert P. Marshall*  
Betty & Dick Pearson

*In Memory of Floyd Martin*  
George M. Magee, Jr.

*In Memory of Harold Martin*  
George M. Magee, Jr.

*In Memory of Linda Martin*  
Paul Martin

*In Memory of Nancy Mauro*  
Cristin Mauro

*In Honor of The McLaren Regional  
Cancer Center Staff*  
Dr. Leon Whitfield

*In Honor of Iva McMichael*  
Iva McMichael

*In Memory of Rudolph Mills*  
Mr. Larry Mills & Ms. Carol Harvey

*In Memory of Geneve Anne Mitchell*  
Anessa Kertesz

*In Memory of Gloria J. Montague*  
Dick & Cathy Montague

*In Memory of Jeffrey H. Montague*  
Dick & Cathy Montague

*In Memory of Richard E. Montague*  
Dick & Cathy Montague

*In Honor of Jerry Moore*  
Linda Klein

*In Memory of John Moore*  
Antionette S. Moore

*In Memory of Gary Mozak*  
Sue Sarka

*In Honor of Michael Mueller*  
Dr. & Mrs. Melvin J. Flamenbaum

*In Memory of Art Mulnix*  
Doris Beebe

*In Memory of Lorraine Nasser*  
Mr. & Mrs. Jeffrey Smith

*In Honor of Jeanne Navidonski*  
Jeanne Navidonski

*In Memory of Susan Nerychel*  
Sue Sarka

*In Memory of Dona Jean Newberry*  
Barbara E. Knight

*In Memory of Nancy Nicholson*  
Myrna Gallinat

*In Memory of Carolynn Noffsinger*  
Mr. & Mrs. Dan Baker

*In Memory of Dick Noffsinger*  
Patricia Noffsinger

*In Memory of Jack M. Nye*  
Rochelle Boyer

*In Memory of John M. O'Brien*  
Mary O'Brien

*In Memory of Sally Old*  
Allison Green

*In Memory of Joel J. Patek*  
Susanna M. C. Patek

*In Memory of Chester Frank Pavkovich*  
Mrs. Dee Pavkovich & Joanie, Craig,  
Michael

*In Memory of Ira V. Pearson*  
Donna Pearson

*In Memory of Mark D. Persons*  
Mr. & Mrs. James Persons

*In Memory of James F. Phillips*  
Mr. & Mrs. James C. Phillips

*In Memory of Russell M. Phillips*  
Frances E. Phillips and Family

*In Memory of Neva Pinion*  
LaVerne Wilkins

*In Memory of Joyce Piper*  
William H. Piper

*In Memory of Herman Pleiness*  
Richard F. Pleiness

*In Memory of Steve Pogue*  
James & Heather Hall  
Rachel Pogue  
Deborah Valentine

*In Honor of Ravikumar Peddireddy*  
Dr. & Mrs. Melvin J. Flamenbaum

*In Memory of Dr. W. D. (Don) Pougnet*  
Mr. & Mrs. Edward J. Neithercut  
Barbara E. Pougnet

*In Memory of Jeanne E. Prevo*  
Ernestine R. Smith, Ph.D.

*In Memory of Howard Price*  
Connie Price  
Frances J. Price

*In Memory of Ruth Prouse*  
Doris Beebe

*In Honor of Anne Quigley*  
Anne Quigley

*In Honor of Elizabeth Racknor*  
Gary Racknor, Sr.

*In Memory of Bobbi J. Ramp, M.D.*  
Deborah Meissner

*In Memory of Eleanor Rehak*  
Josephine Young

*In Memory of Roger Reinhardt*  
Margaret Reinhardt

*In Honor of Matthew Revels*  
Ann Habermehl

*In Memory of John & Aslaug Revoir*  
Mr. & Mrs. Raymond E. Carey

*In Memory of Harold Richmond*  
Mr. & Mrs. Tom G. Donaldson

*In Memory of Donald Richtsmeier*  
Rita Julius

*In Memory of John Ringler*  
Mr. & Mrs. Robert G. Ringler

*In Honor of Rayna Roddie*  
Rayna Roddie

*In Memory of Bob Roesner*  
George M. Magee, Jr.

*In Memory of Eleanor Ruhala*  
Elizabeth Malenich

*In Honor of Sukamal Saha*  
Dr. & Mrs. Robert G. Molnar

*In Memory of Eliza L. Scales*  
James Blakley

*In Honor of Teresa Schaffer*  
Chester Novak

*In Memory of Natalie Schoenherr*  
Mr. & Mrs. Peter D. Schoenherr

*In Memory of Brian Sheroski*  
Elaynah, Emily, Erika and Jan Sheroski

*In Honor of Deborah M. Simpkins*  
Deborah Simpkins

*In Memory of Matthew Simpson*  
Diana Paris

*In Honor of Andrew Smith*  
Linda Smith

*In Memory of Catherine Smith*  
Clementine L. Willingham

*In Memory of Charles Smith*  
Norine M. Smith

*In Honor of Leon & Rita Stacey*  
Robert & Catherine Stacey

*In Honor of Marie Stein*  
Mildred Wint, R.D.

*In Memory of Tom Stetson*  
Sue Sarka  
Jeanne Stetson

*In Memory of Elizabeth Stevenson*  
Kathleen H. Stevenson

*In Memory of Kathryn Stonk*  
Kathryn D. Lescelius

*In Memory of Betty J. Story*  
Patricia Noffsinger

*In Memory of Ella Strbik*  
Mr. & Mrs. Bernard G. Romain

*In Memory of Joseph J. Strbik*  
Mr. & Mrs. Bernard G. Romain

*In Memory of Judy Ann Suomela*  
Dale A. Suomela

*In Memory of Tom Sutter*  
Mr. & Mrs. Dan Baker

*In Memory of Gus & Jackie Sykes*  
Robert & Catherine Stacey

*In Memory of Norman F. Taylor*  
Jerilyn A. Taylor

*In Memory of Edward Theodoroff*  
Rita Theodoroff

*In Memory of John R. Thomas*  
Mary E. Thomas

*In Memory of Robert Thompson*  
Marquerite Thompson

*In Memory of Paul Tomasoski*  
Norma Tomasoski

*In Memory of Robert J. Trommer*  
Jessie B. Trommer

*In Honor of The Troops Who Are  
Stationed Overseas*  
Dr. & Mrs. Jack L. Nettleton

*In Memory of Emia Tucker*  
Mr. & Mrs. Nicholas J. Federici

*In Memory of Diana Tyukody*  
Margaret Brown

*In Memory of Timothy Valentine*  
Rachel Pogue  
Deborah Valentine

*In Honor of Jan Vaoifi*  
Lori Walters

*In Memory of Lillian Waffle*  
Sheila Waffle-Buckley

*In Memory of Kenneth R. Ward*  
Rae Lynn Hicks

*In Honor of Robert Warnock*  
Hilda Warnock

*In Memory of Henry C. Washington*  
Ernestine Washington

*In Memory of Muqel Weatherford*  
Charlotte Subramanian

*In Memory of Dorothy Weber*  
Alexander Duncanson

*In Memory of Ann Welchli*  
Olivia P. Maynard & Olof Karlstrom

*In Memory of George & Marian Welsh*  
Edith A. Gellatly

*In Memory of Dorothea J. West*  
Lindsey Younger

*In Memory of Joseph White*  
Barbara White

*In Memory of Thomas L. White*  
Mary L. White

*In Memory of Herbert Whitener*  
Susan Theakston

*In Memory of August Wilhelmi*  
Mr. & Mrs. Gerald Belanger

*In Memory of Herta Wilhelmi*  
Mr. & Mrs. Gerald Belanger

*In Honor of Janet H. Williamson*  
David & Kathleen Williamson

*In Honor of J.H. Willingham*  
Mr. Joe Willingham

*In Memory of Dorothy Willis*  
LeRoyal Peoples\*

*In Memory of Delta M. Winters*  
Fay E. Winters, Jr.

*In Memory of Betty J. Wright*  
Jerilyn A. Taylor

*In Memory of Juanita Young*  
Charles S. Young

**MEMORIALS/TRIBUTES**  
*Employee Campaign In Honor of Staff On  
2-South*  
Mrs. Mary Hodges

*Art Therapy In Memory of Takeo Anbe*  
Dr. & Mrs. Daniel T. Anbe  
Mr. & Mrs. Gordon Bland  
Mr. & Mrs. Joseph A. Caine  
Flushing Gourmet Club  
Mr. & Mrs. Edward G. Henneke

*Nursing Resource In Memory of Sophia  
Balfour*  
Betty J. Tomlins

*McLaren Foundation In Memory of  
Joseph Basovsky*  
Agnes Basovsky

*Employee Campaign In Memory of Anne  
M. Beauchamp*  
McLaren Directors

*Heart and Vascular In Memory of Anne  
M. Beauchamp*  
Mr. & Mrs. Robert Wieber

*Art Therapy In Memory of William Beebe*  
Doris Beebe

*Medical Education Building In Memory  
of Joe & Frances Cajka*  
Arlene V. O'Brien

*Pulmonary Rehab In Memory of Charles E. Collier*  
Jeffrey Collier  
Matthew Collier

*Cancer Center In Memory of Stephen Dinsmore*  
Mr. & Mrs. Aro Gallerani

*McLaren Foundation In Memory of William Dobson*  
Mr. & Mrs. Harry Hastilow

*Pulmonary Rehab In Memory of Gary Edwards*

Beverly S. Anderson  
Patricia Baran  
Mr. & Mrs. Steven Baroski  
Elaine M. Baur  
Odelia Bennett-Goergen  
Mr. & Mrs. Dennis Brisson  
Norma Browning  
Judith Caine  
Mr. & Mrs. Tom Cerny  
Gene Colonna  
Mr. & Mrs. Scott Corrington  
Jerry Dial  
Bruce M. Edwards, Au.D.  
Carol Edwards  
Donald Fox  
Mr. & Mrs. John Frazier  
Mr. & Mrs. Charles Gates  
Mr. & Mrs. Ronald Gregor  
Caroline Gring  
Norman Hogikyan, M.D.  
Huff & Puff Lung Support Group  
JJ. Jobe\*

Gloria D. King  
Mr. & Mrs. Paul LeClair  
Paula Masselink  
Pamela McIntyre  
Pennie Meyers  
Sidney Miller  
Mr. & Mrs. Tony Morolla  
Judy M. Pownall  
Paula Stein  
Jerilyn A. Taylor  
Don Toor  
Nancy Travis  
Lori Van Riper  
Arnold Vanzo  
Richard W. Vosburgh

*Cancer Center In Memory of Joyce Fogle*  
Patricia Perkins

*Family Practice Residency In Memory of Donald L. Fremd*  
Kathryn M. Fremd

*McLaren Foundation In Memory of Bessie M. French*  
Irma C. Buckingham

*Art Therapy In Memory of C. Richard Gumper*  
Frances G. Gumper

*McLaren Foundation In Memory of Mary Hamilton*  
Miss Mary Jane Ford

*McLaren Foundation In Memory of Joanne Hayes*  
Patricia Noffsinger

*Art Therapy In Memory of Carl Hooks*  
Mr. & Mrs. Michael Farella

*Pulmonary Rehab In Memory of Jack Hunt*

Mr. & Mrs. Joe Bill  
Mr. & Mrs. Gerald Childers  
Martha Horn  
Patricia Johnson  
Mr. & Mrs. Greg Reno  
Rita Short

*Art Therapy In Memory of Regina Jayman*  
Mr. & Mrs. Michael Farella

*Pulmonary Rehab In Memory of William W. Majewski*  
Barbara Schwenk

*Cancer Center In Memory of Sandra Matteson*  
Barbara Korting  
Ruth Oldroyd

*Nursing Scholarships In Memory James D. McAlindon, M.D.*  
Dr. Mary McAlindon

*Patient Care Fund In Memory of Hilda Menne*  
Mr. Michael Menne

*Diabetes Education In Memory of Genevieve Anne Mitchell*  
Mr. & Mrs. Al Kallas  
McLaren Directors  
Mr. & Mrs. William V. Sherwood

*Pulmonary Rehab In Memory of Dyane Moriarity*  
Elizabeth Craine  
Cynthia Groulx  
Ruth A. Hinkle  
Raymond M. McNally  
Michael Moriarity  
Mary Riek  
Judith Schmelke

*Rehab Resolve Fund In Memory of Allen D. Murray*  
Carmella H. Murray

*McLaren Foundation In Memory of Marjorie Myers*  
Mr. & Mrs. Fred Melms

*Pulmonary Rehab In Memory of Dorothy Newton*  
Barbara Schwenk

*McLaren Foundation In Memory of Ira V. Pearson*  
Donna Pearson

*McLaren Foundation In Memory of Peter F. Posten*  
Lucia Posten

*Patient Care Fund In Honor of Dawn Prout*  
Marcella Kayko

*Employee Campaign In Memory of Bobbi J. Ramp, M.D.*  
McLaren Surgical Services

*McLaren Foundation In Memory of Bobbi J. Ramp*  
Open Gate Garden Club

*Pulmonary Rehab In Memory of Ronald C. Schwenk*  
Barbara Schwenk  
Larry Schwenk

*Employee Campaign In Memory of Nancy Stamos*  
Mr. & Mrs. Donald C. Kooy

*Surgical Services Gift Account In Memory of Nancy Stamos*  
McLaren Surgical Services

*McLaren Foundation In Memory of Garth H. Thompson*  
Wanda I. Thompson

*Employee Campaign In Honor of Timothy Valentine*  
Deborah Valentine

*Patient Care Fund In Honor of Koteswararao & Sasikala Vemuri*  
Olga Todoroff

*McLaren Foundation In Memory of John Weidner*  
Bernadette Klimes  
Mr. & Mrs. Allan Wadecki

*McLaren Foundation In Memory of George & Marian Welsh*  
Edith A. Gellatly

*Family Practice Residency In Memory of John E. Wentworth*  
Marjorie Wentworth



## 18TH ANNUAL CLUB 401 2010

Saturday, January 30, 2010

*The Child Evaluation Clinic is housed within McLaren Regional Medical Center's Family Medicine Center. The Clinic serves a five-county region and is the area's only such clinic designed to provide medical and psychosocial evaluations for suspected victims of chilled sexual abuse. This year's event raised nearly \$67,000 with all proceeds benefiting the Child Evaluation Clinic as well as other community needs in the area of child abuse prevention, education, and child advocacy programming.*

### Big Gamers

Dr. Michael & Nanette Beer  
Diagnostic Radiology Associates of Flint, P.C.  
McLaren Emergency Physicians, P.C.  
Singh & Arora Oncology/Hematology, P.C.  
The Flint Journal  
USPI

### Voyager

Genesys Regional Medical Center  
Hurley Foundation  
Don & Patti Kooy  
Drs. James & Kristen Skivington  
Dr. & Mrs. Frederick VanDuyne

### Travelers

Cline, Cline & Griffin, P.C.  
Flint Clinical Pathologist, P.C.  
JPMorgan Chase Bank  
Michigan State University College of Human Medicine  
Michigan Vascular Center, P.C.  
Payne, Broder & Fossee, P.C.  
Plante Moran, PLLC

### Trekkers

Olof Karlstrom & Olivia P. Maynard  
McGuirk Realty  
Dr. & Mrs. Jeffrey Mitchell  
Pulmonary Associates, P.C.  
Wilfredo Rivera, M.D., P.C.  
Select Speciality Hospital-Flint  
Siwek Construction  
Timothy G. Srock & Renee DePaulis  
The Williams Firm, P.C.  
Donald & Patsy Williamson  
Woodhaven Senior Community

### Explorer

Dr. & Mrs. Abd A. Alghanem  
Cheryl Andrysiak  
Sandra Applegate  
Dr. David Boyce  
Cardiothoracic Associates, PLC  
James L. Chambers, D.O. – Cardiology  
Institute of Michigan  
Citizens Bank

Cline, Cline & Griffin, P.C.  
Flint Cultural Center Corporation  
Genesee Regional Chamber of Commerce  
Dr. & Mrs. Edwin H. Gullekson  
William Hentgen  
Jeanne M. Kapenga, M.D.  
Drs. Michael & Manisha Kia  
Kitch, Drutchas, Wagner, Valitutti & Sherbrook  
David & Therese Leyton  
Lifestyle Benefits Corporation  
Dr. & Mrs. Michael J. Macksood  
Colleen Mansour  
John & Joan Maten  
Memorial Healthcare  
Jerry & Deborah Pascoe  
Mr. & Mrs. James Peabody  
Pharmacy Systems, Inc.  
Dr. Mischa J. Pollard & Mr. Bryan D. Pollard  
RTKL Architects  
Thomas & Patricia Reynolds  
Dr. & Mrs. Paul M. Romanelli  
Select Speciality Hospital-Flint  
tgi Direct  
The INS Group, Inc.  
Wanda Thompson  
Paul & Davin Torre  
Weiss Advocacy Center  
Brent & Tammy Wheeler  
The Williams Firm, P.C.  
Dr. Barbara Wolf & Dr. Lawrence Schmidt  
Rick & Robin Wyles

### Contributions

Sharon Baker  
Jagdish B. Bhagat, M.D.  
Commercials On Hold  
Denise A. Dach  
David J. DeSimone  
David G. Drake, D.D.S., M.S.  
Dr. & Mrs. Orestes D. Iung  
Donald Kane  
Barbara Mercer, M.D.  
National Sheet Metal  
The Riegler Press, Inc.  
Jawad A. Shah, M.D.  
Frances J. Simnitch  
Helene Streich  
Sidney Struble  
Tracy-Stephens Creative Group  
Steven L. and Sandra Winn

## 19TH ANNUAL GOLF CLASSIC

Monday, August 9, 2010

### Master Sponsor

Barton Malow/The Christman Company  
Devinder K. Bhrany, M.D.  
Client Financial Services of Michigan, LLC  
McLaren Emergency Physicians, P.C.  
Payne, Broder & Fossee, P.C.  
PHNS, Inc.

Plante Moran, PLLC  
RTKL Architects/Smith Group  
Michigan

### US Open Sponsor

Crothall Services Group  
DCC Construction, Inc.  
Dee Cramer  
Diagnostic Radiology Associates of Flint, P.C.  
Family Orthopedic Associates  
Flint Clinical Pathologists, P.C.  
Fraser, Trebilcock, Davis, & Dunlap, P.C.  
Genesys Regional Medical Center  
Great Lakes Cancer Institute  
Hatteras, Inc.  
Honeywell International, Inc.  
Hurley Foundation  
Mass Mutual Retirement Services  
McGuirk Realty  
McKesson  
McLaren Health Plan  
MedAssets  
Michigan Health Specialist/Physician Coverage Services  
Owens & Minor Distribution, Inc.  
Publicom, Inc.  
Reliable Delivery  
Siwek Construction  
Drs. James & Kristen Skivington  
Teachout Security Services  
USPI  
Weinstein Electric Co.  
Wolverine Fire Protection Company  
Woodhaven Senior Community

### PGA Sponsor

Bishop Energy Services, LLC  
FinCor Solutions  
HAP  
The Flint Journal  
The INS Group, Inc.  
The Riegler Press, Inc.

### Reception Sponsor

Cline, Cline & Griffin, P.C.

### Breakfast Sponsor

Greater Michigan Biomet, Inc.  
Health Plus of Michigan

### Tournament Tickets

Baker College of Flint  
CBCS  
Citizens Bank  
Community EMS  
Flint Surgical Specialists, P.C.–  
Harris Dabideen, M.D., Abdelmajid Jondy, M.D., Hussein Mazloum, M.D., Jamal Farhan, M.D.  
HAP  
The INS Group, Inc.  
Kitch, Drutchas, Wagner, Valitutti & Sherbrook  
Lincoln Financial Group  
Memorial Healthcare

Pharmacy Systems Inc.  
Regional EMS  
Harold Rutila, M.D.  
Sukamal Saha, M.D.  
Starlite Diner, Inc.  
Timberland Group  
Cardiothoracic Associates PLC  
CareMedic Systems  
Delta Dental Plan of Michigan  
Genesee Regional Chamber of  
Commerce  
HBE Corporation  
The HCS Group  
Ingenix/Netwerkes  
McLaren Medical Group  
Medstar Ambulance  
Michigan State University College of  
Human Medicine  
Duane Miller  
Morrison Healthcare Food Services  
Paul Romanelli, Ph.D.  
Situational Services, Inc.  
Weinstein Electric, Co.

**Golf Cart Sponsor**  
Hall, Render, Killian, Heath & Lyman,  
PLLC  
JP Morgan Chase Bank  
Don Kooy  
Marsh  
Morrison Management Specialists  
NBS-Navigating Business Space

**Beverage Cart Sponsor**  
Coley Vending, Inc.  
Gore Medical Products  
Pace Howe Design  
Qwest  
William E. Walter, Inc. – Mechanical  
Contractor  
Winzer Corp/Kenric Products LLC

**Putting Green Sponsor**  
Coley Vending, Inc.  
Direct-Tech Associates, Inc.  
Gore Medical Products  
Select Specialty Hospital-Flint  
Ted Hu Associates, Inc.  
The View Newspaper

**Putting Contest Sponsor**  
Grand Blanc Motorcars, LTD

**Green or Tee Sponsor**  
Allen Supply  
CareMedic Systems  
Genesee Regional Chamber of  
Commerce  
Konica Minolta - Albin  
Medstar Ambulance  
Regional EMS  
The View Newspaper  
The Williams Firm, P.C.

**Dinners**  
CareMedic Systems  
Cardiothoracic Associates, PLC  
Ingenix/Netwerkes  
Konica Minolta - Albin  
Precision LVT, LLC  
RTKL Architects/SmithGroup  
Senex Services Corporation  
The View Newspapers

**Contributions**  
Cheryl Ellegood  
Gaymar Industries  
The INS Group  
Konica Minolta - Albin

*\* Denotes Deceased*

---

## CORRECTIONS?

We want our donor list to be accurate. If you have corrections, please call:

(810) 342-4087 or email [annb@mclaren.org](mailto:annb@mclaren.org)



**McLAREN**  
**FOUNDATION**  
A McLAREN HEALTH SERVICE

401 South Ballenger Highway • Flint, Michigan 48532  
[www.mclarenregional.org/foundation](http://www.mclarenregional.org/foundation)