

# UROLOGY

## Meet McLaren



### Urology Services

Our team of dedicated urologists offer comprehensive care to your patients who are suffering from conditions and disorders that affect the urinary tract, kidneys, bladder, or diseases that affect the reproductive system. Our physicians use a variety of diagnostic tools, such as ultrasound, CT scan, and MRI scan to help diagnose and treat these conditions. Treatment options may include medication, surgery, or other non-invasive procedures.

### Capital Urological Associates

2090 Jolly Road, Okemos

Phone: (517) 349-3900

- Margeaux Dennis, DO
- James Howard, MD
- Eric Stockall, MD

### Lansing Institute of Urology

1625 Ramblewood Dr., East Lansing

Phone: (517) 324-3700

- Rafid Yousif, MD, MPH, FACS
- Robert Dimitriou, MD

### MSU Health Care Urology

4660 S. Hagadorn Rd., Suite 210, East Lansing

Phone: (517) 355-4205

- Arya Khatiwoda, DO\*
- Colton Prudnick, DO\*
- William Zimmerman, DO\*

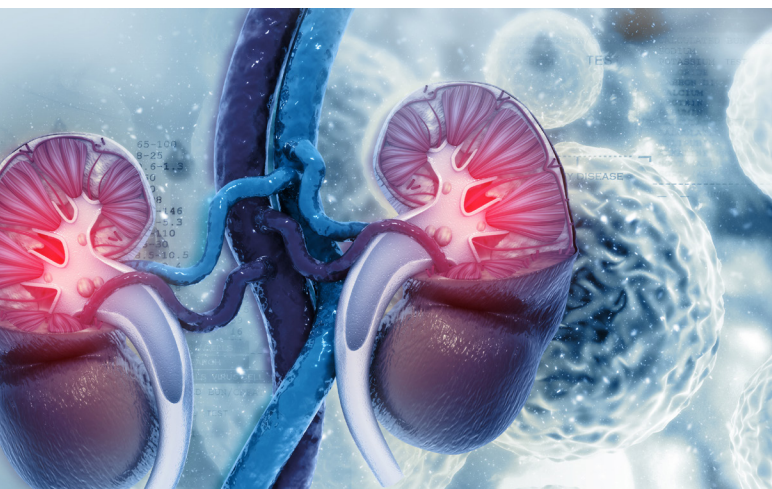

- Kidney stones
- Lack of bladder control; incontinence
- Cancer of the bladder, prostate, and kidneys
- Prostate screenings
- Impotence
- Male infertility
- Urinary tract infections
- Certain sexually transmitted diseases



GREATER LANSING

[mclaren.org/main/urology](https://mclaren.org/main/urology)

\*The physicians listed with an asterisk participate in the McLaren High Performance Network. For more information please visit, [www.mclaren.org/aco/mhpn-providers-aco](https://www.mclaren.org/aco/mhpn-providers-aco).

## Prostate Cancer

Prostate cancer typically grows slowly and may not cause any symptoms in its early stages. However, as the cancer grows, it may begin to press against the urethra and cause symptoms such as difficulty urinating, frequent urination, blood in the urine, and pain in the back, hips, or pelvis. It's important to provide your patients with PSA testing and screening to ensure their prostate is healthy. If you have a patient that has an elevated PSA, refer them to our prostate clinic or one of our urologists for further evaluation.

## Screening

It's also important to schedule your patients for routine prostate exams as BPH and other conditions, such as prostate cancer, can have similar symptoms. Early detection and treatment of BPH can help prevent complications and improve quality of life.

### Prostate Clinic

3520 Forest Road, Lansing, MI 48910

Phone: (517) 975-7815

Fax: (517) 975-7810

Monday-Friday: 8 am. - 5 p.m.

## THERE ARE FOUR TYPES OF INCONTINENCE. TREATMENT DEPENDS ON TYPE.



## Urinary Incontinence and BPH

Whether your patient is struggling with incontinence (going to the bathroom too frequently), or BPH (enlarged prostate gland affecting urinary flow) the urologists at McLaren Greater Lansing are here to help. Our experts can help diagnose your patient accurately and provide treatment options that may include medication, minimally invasive procedures, or surgery, depending on the severity of symptoms and other factors such as age and overall health.

### Procedures and treatment options:

- Urolift for PBH
- Transurethral resection of the prostate (TURP) for BPH
- Rezum minimally invasive BPH treatment
- Male incontinence surgery
- Female incontinence surgery
- Axonics Therapy for incontinence