

MEET McLaren MS AND CNS IMMUNOLOGY

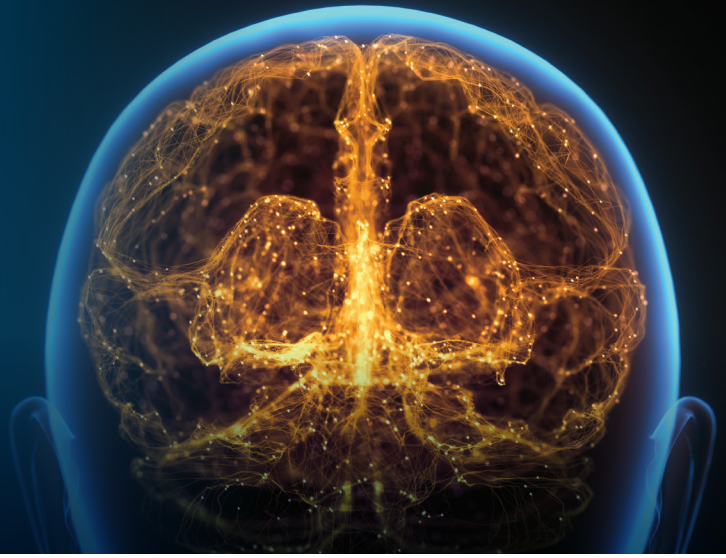

AIDING IN THE DIAGNOSIS AND TREATMENT MULTIPLE SCLEROSIS AND CNS IMMUNE DISORDERS

Whether a patient needs confirmation of a multiple sclerosis (MS) diagnosis or Central Nervous System Immune disorder (CNS), a second opinion regarding diagnosis, or a specialized care provider, McLaren Macomb Neurology can answer their questions and offer the disease management and care they need.

Multiple sclerosis is complicated because no two cases are exactly alike. Each person will differ in their symptoms, how often and severe their relapses are, and in the progression of their disease. As with many other chronic illnesses, early detection is key to minimizing the damage MS does to the body and keeping it at bay. Diagnosing MS cannot be done with one single test; a definitive diagnosis must meet strict requirements:

Clear clinical demyelinating event(s)

- Neurological evidence of lesions in at least two distinct areas of the central nervous system.
- Evidence that the lesions have occurred at different points in time.
- Other diseases that mimic MS must be ruled out.

CNS immune disorders occur when brain or spinal cord function is diminished or impaired, resulting in reduced motor, sensory, or cognitive performance.

This category of illnesses includes MS as well as:

- Neuromyelitis optical spectrum disorder
- MOG associated disorders
- Neurosarcoidosis
- Autoimmune and/or paraneoplastic encephalopathies

MEET OUR PROVIDER

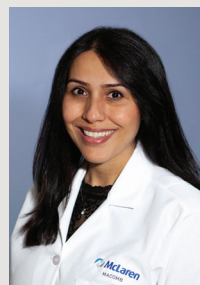

SARA RAZMJOU-SCHWARZ, MD, M.SC

Board Certified in
Neurology
Specializing in
Multiple Sclerosis and
Neuroimmunology

OFFICE LOCATION

**McLaren Macomb
Neurology**

21510 Harrington Blvd.
Suite 200
Mount Clemens, MI 48036

FOR REFERRALS AND QUESTIONS

Phone: (586) 493-3297
Fax: (586) 493-3299