



CONVERSATIONS

2023 ANNUAL REPORT

“ OUR MISSION

McLaren Health Care will be the best value in health care as defined by quality outcomes and cost.



HEALTHY CONVERSATIONS

Stability. For the past several years, that quality has been lacking in the world, from global turmoil to the local challenges confronting the communities McLaren Health Care serves. Post-Covid, the health care climate still faces many destabilizing issues, from inflation, to personnel shortages, to growing reimbursement mismatches.



Yet for the people utilizing McLaren services across Michigan, Indiana and Ohio, “stability” is an absolute in health care. Our people and facilities have built a reputation for high-quality, reliable care. We take this trust very seriously, and in 2023, we made the innovative calls and tough choices required to assure continued high-quality, high-value service. By remaining true to our mission statement, we have been able to remain steady and strong in the face of many disrupting factors facing health systems today.

The conversations with our executive leaders showcased in this report spell out this commitment and offer insight into how McLaren is addressing the current challenges. You can learn even more by scanning or clicking on the QR code featured with each interview to access a short video that continues the conversation.



Our entire McLaren team worked diligently and with purpose to bring health care stability to the communities we serve in 2023. Our patients, employees, medical staff and communities have high expectations of McLaren Health Care, and we intend to meet and exceed those expectations now and in the years ahead.

FOCUSED ON MAINTAINING STABILITY

One of the hallmarks of McLaren Health Care is our ability to adapt to changing health care environments. The year 2023 was no exception, as we recovered from aftershocks of the Covid pandemic and focused on achieving stability in our operations and workforce.

Shaping this health care future for our communities has been a bright spot in 2023. Our mortality, quality, and safety measures are showing significant improvement, with some facilities approaching top decile performance. The OneMcLaren Cerner medical data system continues to roll out across our facilities, giving us the measures needed to deliver consistent, quality care systemwide, while cutting costs. Artificial Intelligence tools scan our billing paperwork to reduce claim denials and identify care delivery risks.

We implemented changes to structure, services and leadership to improve efficiency and increase our corporate agility. Our ability to make decisions quickly and purposefully has traditionally been a differentiating factor for us, but this was stymied a bit during the turmoil of Covid. Decision making at the administrative level is now being sped up and streamlined, and overhead expenses trimmed. That means not only a quick, smart ability to say “yes,” but also “no.” While we are still pursuing growth opportunities, we are also reducing our footprint in areas that are no longer economically tenable.

Maintaining appropriate staffing continues to be a priority in the face of higher turnover rates and increased competition for health care employees. Quality care demands talent across hundreds of job classifications, from medical staff, to nursing, to technology, to support services and administration. Yet American health care faces a shortage of

these talents, compounded by wage inflation that makes it harder to attract and retain good employees. We have responded with more “growing our own” initiatives, such as expanded residency programs, a centralized nurse recruitment program and financial and training support for those in nursing and other careers.

Supply chains are now steady, but these resources, as with most of the others we rely on, are hitting us with sharp inflationary increases. We see this in our pharmaceutical and medical device spending as well. Our costs are rising across the board at a six to eight percent inflation rate, while our margins hover around one percent.

The main factor affecting this disparity is payment reimbursement shortfalls in health care. It is difficult to cope with these sharp upticks in inflation when our payments are lagging so far behind. Medicare, Medicaid and other third-party payors are not reimbursing hospitals anywhere near a level that recognizes the inflationary costs we are incurring. We cannot continue to absorb these costs and still deliver the kind of surplus required to invest in new technology, bricks and mortar, and



pension funding. As an industry, we need to do a better job telling this story and gaining influence with decision-makers in Washington.

The structure of care delivery is also changing in ways that threaten the “everything for everybody” care model of community hospitals. Private equity firms, as an example, are buying up profitable specialty practices, such as radiology or emergency care, and creating “mini monopolies” that chip away at full-service hospitals.

Yes, these are challenges, but McLaren Health Care’s greatest source of strength in surmounting them is our people. Our workforce continues to step up and do remarkable things in a time of challenge. We have a very strong brand among health care leaders, supported by our reputation in the industry. This echoes throughout the system, to all our front-line and support staff. McLaren is known as a very attractive place to work, and I can say with confidence that we have the best workforce in Michigan.

A handwritten signature in black ink that reads "Philip A. Incarnati". The signature is fluid and cursive, written in a professional style.

PHILIP A. INCARNATI
President and CEO
McLaren Health Care

CONTINUE THE CONVERSATION

Scan or click the QR code to see the full interview.



CHAD GRANT, EXECUTIVE VICE PRESIDENT AND CHIEF OPERATING OFFICER

EVERYTHING DEPENDS ON PEOPLE



There was tremendous improvement in access. By the end of the year, we saw an almost 20 percent improvement in radiology volumes and 30 percent in MRIs. Inpatient surgical procedures were up five percent.



Q: What was a major strategic issue that McLaren faced in 2023?

A: We put a lot of time and effort into stabilizing the organization last year. Everything we do depends on people. We need the right talent to be successful in our initiatives, no matter what we do. We have worked hard over the past year to recruit and retain talent, from frontline staff such as nurses, to environmental and nutritional services employees, to technologists, physicians and more.

Q: Were there any specific wins on recruiting and retaining talent?

A: From a (McLaren) Medical Group perspective, a key advantage is our large GME program. That helped us add 87 new providers in 2023, including physicians and nurse practitioners. We also cut overall talent turnover by 20 percent. With these successes, we are going to “double down” on this people focus in 2024. We are also leveraging technology to improve processes and add efficiency. Our new electronic medical records system that was implemented systemwide has made a big impact in that arena.

Q: How about patient volume and access measures for the past year?

A: There was tremendous improvement in access. By the end of the year, we saw an almost 20 percent improvement in radiology volumes and 30 percent in MRIs. Inpatient surgical procedures were up five percent.

Much of this came from improvements in procedures and protocols, but there was also increased use of new care options, like Care+Now and telemedicine. Improved patient access can mean being able to pick up a phone and schedule your own appointments, but there was also a 46 percent increase in online bookings.

Q: “Access” also means local availability of care. How is McLaren assuring that?

A: We are making steady progress on providing patients with access to services close to home. We have identified “submarkets” in our communities that need primary care and specialty care options. We have a track record of developing robust ambulatory centers in our network. Our Clarkston campus was the first of these projects and has served as the model. We start by focusing on primary care, so the community has ongoing preventative health, and then expand into specialty and support services. Fueled by the success in Clarkston, we implemented similar ambulatory centers in Fenton and West Branch. We are expanding our Cheboygan campus by adding a new emergency center, and we just announced a large project in Oxford. The Oxford project will offer emergency care, primary care and imaging specialties and is targeted to open by October of 2024. We are also planning to extend this model to the Lansing market.

CONTINUE THE CONVERSATION

Scan or click the QR code to see the full interview.



FORGING PARTNERSHIPS TO SUCCEED



“We do not need to own 51 percent of something to succeed. We can do more partnerships and joint ventures that are a win-win all around.”

Q: It sounds like McLaren did a lot of strategic rethinking in 2023. What was the focus?

A: Most of the year involved looking at our internal operations. There are still changes we are dealing with from the Covid pandemic. People were putting off care, and there was more outpatient demand, so we needed to do an internal deep dive into what worked and what needed improvement. Going forward, we need to re-examine all our services. As payers continue to ratchet down on reimbursement, it is becoming impossible for hospitals to provide all services to everybody, everywhere.

CONTINUE THE CONVERSATION

Scan or click the QR code to see the full interview.



Q: How do you respond to those factors going forward?

A: We will be engaging in more partnerships and joint ventures for services. We are working on a couple of major joint ventures now, one with a large physicians group for outpatient services. Other opportunities could include partnerships around service lines, other physician groups, ambulatory surgical centers or medical office buildings, as some examples. We are currently looking at a very attractive joint venture with Michigan State University (MSU) for radiology on our Lansing campus, as well as other MSU partnerships. We do not need to own 51 percent of something to succeed. We can do more partnerships and joint ventures that are a win-win all around.

Q: How will this change McLaren’s merger and acquisition approach?

A: We will continue to see consolidation in the health care market, but we will be more

selective in our targets. Hospitals are going to continue to close in this state over the next few years – they continue to lose money because the reimbursement simply is not there. We have looked at four or five opportunities, but the numbers just are not working. The age of growing for growth’s sake is gone.

Q: What were some key highlights from 2023?

A: The restructuring of the McLaren Medical Group was one of the major initiatives that I was part of in 2023. Chad Grant stepped in as interim CEO, and several of us worked on streamlining operations and taking out unnecessary expenses. As a result, we have a better complement of physicians, and the medical group as a whole is much more adept. I also want to speak to the way our entire complement of employees across the system stepped up to do their part in reducing expenses corporatwide ... to the tune of about six percent. This effort truly showed the backbone and teamwork of everyone at McLaren.

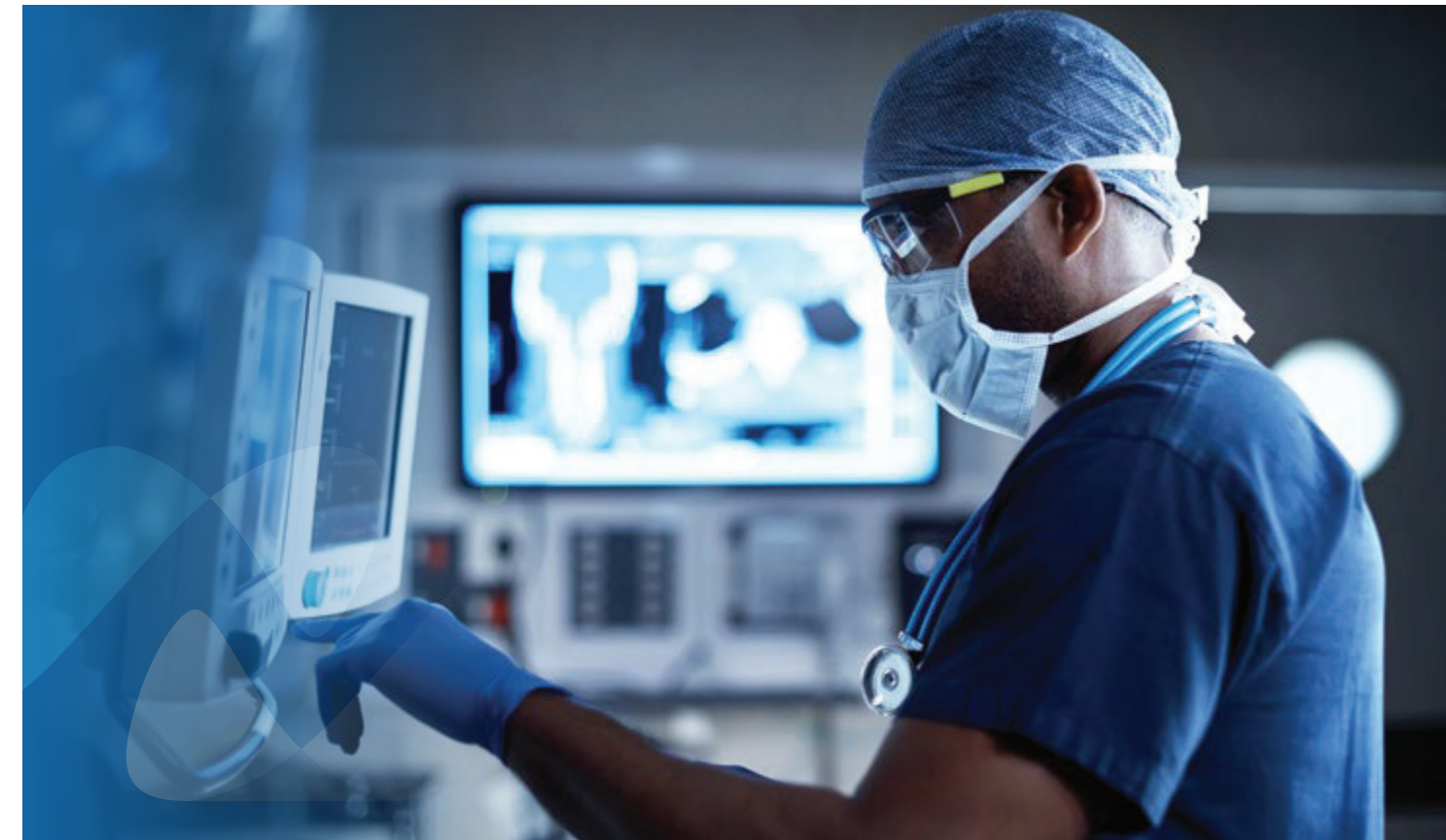

JUSTIN KLAMERUS, MD, EXECUTIVE VICE PRESIDENT AND CHIEF CLINICAL OFFICER

INNOVATION DRIVES CLINICAL QUALITY

Q: What were key McLaren quality and safety milestones over the past year?

A: Our AAHRPP (Association for the Accreditation of Human Research Protections) re-accreditation was a major milestone. This certification is a “gold seal” on quality, safety and protection of patients for research programs. This re-certification is required every three years and involves a great deal of assessment, in which we excelled. We also launched a systemwide maternal and neonatal quality and safety initiative. This included hiring our first chief medical director of women’s health, who will be working with the nine birthing centers across the McLaren system.

Q: Why is the new maternal and neonatal health initiative important?

A: Across the U.S., we have seen a rise in maternal and neonatal morbidity and mortality. This tends to impact communities that already face the biggest health disparities, and these trends are unacceptable. We will be collaborating with our teams to ensure all staff are well trained in the most effective, evidence-based maternal care. We have a new systemwide education initiative to improve recognition, management and prevention of maternal health complications.

Q: Are there any significant trends that support quality initiatives?

A: There are some exciting trends in Artificial Intelligence (AI), including using it to help staff become more effective and efficient through machine learning. One initiative is a partnership with a software firm that uses AI in radiology to spot areas in scans that might have otherwise been missed. We are also rolling out new safety reporting systems to improve teamwork across the organization. If a safety issue is noted locally, we will be able to escalate it throughout the McLaren system immediately.

Q: Addressing health equity is increasingly important in health care. What is McLaren doing in this arena?

A: McLaren completed a multi-year Patient Data Collection Project in 2023 that increases our ability to collect data from patients with respect to race, ethnicity, language preference, sexual orientation and gender identity. Through this project, training was put in place and data was collected to better measure and ultimately improve outcomes for patients. This project was initiated in response to Joint Commission and CMS standards designed to bring attention to issues around health equity and social drivers of health that might impact variable outcomes for patients. Using these data, we can improve all of our communication.

Q: Workforce issues are not just an HR matter, but a quality concern. How is McLaren responding?

A: We are facing real challenges with the workforce. A national deficit of 40,000-140,000 physicians and university partners is predicted over the next decade. In fact, almost all clinical roles – nursing, medical technologist, social workers, quality and safety professionals – are forecasted in deficit. We are working closely with McLaren Medical Group to identify areas of high-priority recruitment and are particularly focusing on supporting our medical residents in the system. We cannot meet the growing demand for qualified clinicians if we are not creative. One exciting new area is the expansion of nursing scholarships. Our linkage with Grand Valley State University has supported training for over 80 nurses across the state. Still, burnout remains a problem for frontline staff – nearly half of those who join us consider leaving. We are launching staff initiatives to deal with burnout, like our “Search Within Yourself” mindfulness programs through the Crim Fitness Foundation in Flint.



McLaren Health Care is one of three health systems in Michigan to receive Full AAHRPP Accreditation from the Association for the Accreditation of Human Research Protection Programs.

Hospital Commitment to Health Equity Measure

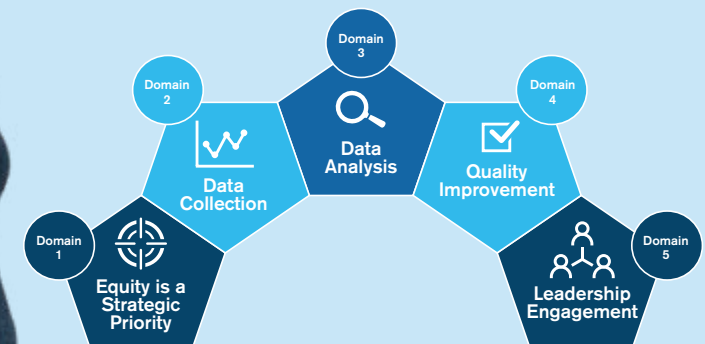

1,563

Total 2023 clinical trial participant enrollment in cardiovascular services, neuroscience, orthopedics and oncology.

CONTINUE THE CONVERSATION

Scan or click the QR code to see the full interview.



NURSING INTEGRAL TO HIGH-QUALITY CARE

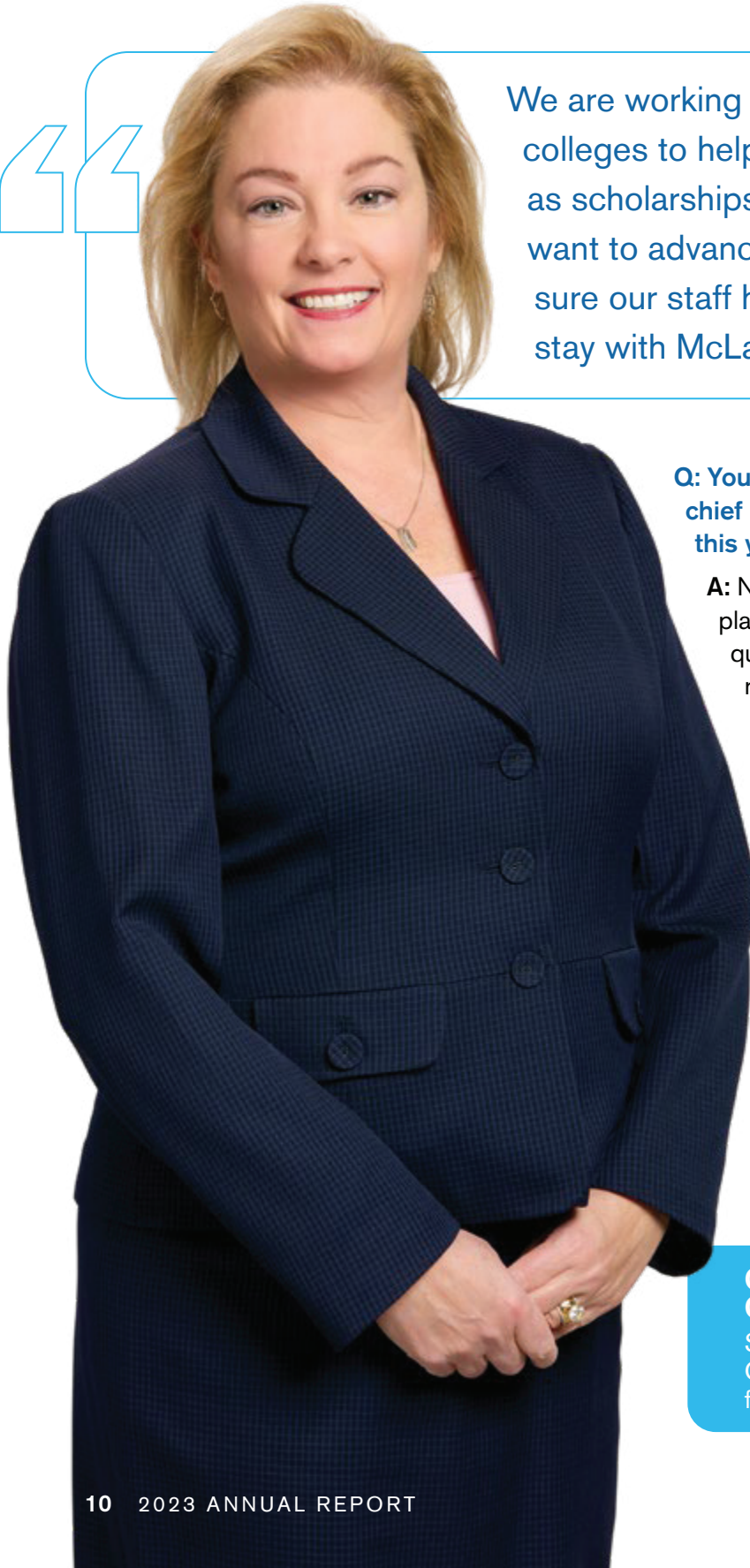

We are working with local universities and colleges to help offer clinical training, as well as scholarships to current nursing staff who want to advance their careers. We want to make sure our staff have what they need to grow and stay with McLaren.

Q: You have been appointed to a new role as chief nursing officer for McLaren Health Care this year. What is the significance of this role?

A: Nursing is incredibly important to patients and plays an integral role in the provision of high-quality care. When McLaren formalized the role of chief nursing officer at the corporate level, it represented a big win for quality. I am thrilled about the opportunity and what it signifies in underscoring the importance of nursing to the system.

Q: What is your primary responsibility?

A: I am responsible for ensuring we deliver consistent care at the highest level across the system. The first thing this role does is give a voice to nursing. I can assure that the concerns of frontline nurses are brought forth so we can make better decisions as we add new technology, supplies and treatments.

CONTINUE THE CONVERSATION

Scan or click the QR code to see the full interview.



Q: Health care in America is facing a nursing shortage. What factors are driving that and how is McLaren responding?

A: We are facing real shortages in the nursing profession. Many of the current generation of nurses are at retirement age, and there has been a bottleneck in training due to a lack of instruction opportunities. There are applicants, but not enough spaces in nursing schools. We are working with local universities and colleges to help offer clinical training, as well as scholarships to current nursing staff who want to advance their careers. We want to make sure our staff have what they need to grow and stay with McLaren. We've also centralized nurse recruiting across the system. One of our most important metrics is turnover. We look at the

numbers monthly, even weekly. We need to know why nurses are leaving, and make sure that McLaren is the place they want to stay.

Q: How is the nursing profession changing?

A: As we came out of the Covid pandemic, we found that nurses wanted more flexibility in scheduling. Seasoned nurses are used to solid three- or five-day schedules with no flex, but the new generation wants flexibility, not just on shifts and schedules, but in nursing areas, so we need to adapt. As we move forward, we have to consider what is new for nursing, with tools like automation and telemedicine. During the Covid pandemic, physicians were able to take advantage of telemedicine, but nurses still needed to be at bedside. Now, we will be looking at new opportunities in telemedicine for nursing.

EXPANDING RESIDENCY AND FELLOWSHIP PROGRAMS

Q: What was the key focus for Graduate Medical Education (GME) at McLaren Health Care in 2023?

A: The expansion of our residency and fellowship programs across McLaren subsidiaries was the prime initiative in 2023. We further developed fellowship programs in pulmonary and critical care medicine at our Flint and Lansing hospitals, launched a residency in medical physics, and cultivated our rural residency program, which is a partnership between McLaren Flint and McLaren Northern Michigan. We will also be launching new residency programs in family medicine and internal medicine at McLaren Port Huron and internal medicine at McLaren Bay Region in 2024 to meet the needs of those communities.

Q: How large is McLaren's GME program?

A: McLaren has 30 residency programs and 13 fellowship programs. When the Port Huron and Northern Michigan residencies go live, we will have 536 residents training across our system with 150 teaching faculty members. McLaren Health Care maintains the fourth largest GME program in the state of Michigan.

CONTINUE THE CONVERSATION

Scan or click the QR code to see the full interview.



Q: Can you speak to the “growing our own” philosophy when it comes to resident recruitment and retention?

A: The role of GME in recruiting medical staff for our hospital subsidiaries cannot be overstated. Our goal is to train physicians who are interested in staying within our system. To that end, we launched a Retaining Residents Excellence Program in 2023. Through this program, we work with our partners at McLaren Medical Group to create pipeline positions for residents. That way, upon completion of their residency, they are able to secure employment in the community where they trained. Last year, 53 percent of our graduating residents stayed in Michigan to provide services to patients.

Q: What is the benefit to McLaren of having a robust Graduate Medical Education program?

A: McLaren is a learning organization. Having residents and fellows on our hospital campuses

challenges all of our clinical teams to be on top of the latest care and quality outcomes. Our GME programs add value by attracting bright young physicians to our system, promoting academic rigor and supporting research activity. They are also invaluable as support for our medical staff in providing care to the communities we serve.

Q: What are some of the industry trends in GME?

A: We are incorporating more training on health care disparities and holistic well being approaches in our curriculum. We have also integrated psychologists into our primary care training programs to enhance knowledge of behavioral health management and resources. Another trend is to increase simulation experiences for residents. To this end, we are expanding opportunities for our learners to perform simulated exercises in a safe space before they apply these to actual patient care.



CANCER CARE SECOND TO NONE

Q: You joined the system this year as president and CEO of Karmanos Cancer Institute. What attracted you to the role?

A: First is the strength of Karmanos' alliance with McLaren, which brings 16 satellite sites across the state. There is also the status of Karmanos' clinical trials program, which is second to none. Karmanos has been at the forefront in developing novel cancer treatment therapies, with many of the current therapies first tested here. Nearly 70 percent of all new drugs and immunotherapies used for cancer are tested at Karmanos before being approved by the FDA. Last, but not least, I liked what I saw at McLaren. I was impressed with the expansion and healthy growth of the system throughout the past 35 years. I knew and liked the people working here and was impressed by how well run and well organized the McLaren system is. I was similarly impressed by Wayne

State University, which has depth and breadth in multiple fields related to cancer.

Q: Karmanos is a National Cancer Institute (NCI) Designated Comprehensive Cancer Center. What is the significance of this designation?

A: NCI designation is a major advantage. It means an institution offers the latest and best technology, trials, novel treatments and screenings; things not available at most community hospitals. Remember, the NCI status is temporary – it must be renewed every five to seven years, and you have to re-qualify by demonstrating achievements over that period. Prevention programs, diagnosis, community outreach, clinical trials and basic science are all evaluated. Karmanos' holding this designation since 1978 shows staying power.



Q: What challenges do you see facing Karmanos?

A: Post-Covid, cancer has become a growing national issue. Covid delayed screenings, mammograms and colonoscopies, and that led to a larger number of diagnoses at later stages, so we are obviously playing catchup. There is also an aging population, and more diagnoses of cancer go with age. More people are being successfully treated longer, but that brings other problems. The biggest of these is shortage of staff – nurses and clinical staffers. There is a shortage of oncologists nationwide. All these factors raise the cost of personnel. Reimbursement is also a constant challenge. Reimbursement has decreased over the past decade, and margins are getting slimmer.

Q: Does McLaren's overall structure offer advantages in cancer research and treatment?

A: We have very advanced clinical trial options due to the combination of city and rural environments across the state. Most cancer centers are not that widespread. Many phase one, genetically based research projects can only target a small fraction of the population, but through McLaren, we can work throughout 16 sites. There are many unique elements here – the proton therapy facility, the gamma knife, CAR T-cell therapy, immunotherapy, cryotherapy and other advanced options. There is also a strong and productive partnership with Wayne State University. I am chair of the department of oncology at Wayne State medical school, and most of our faculty have appointments there.

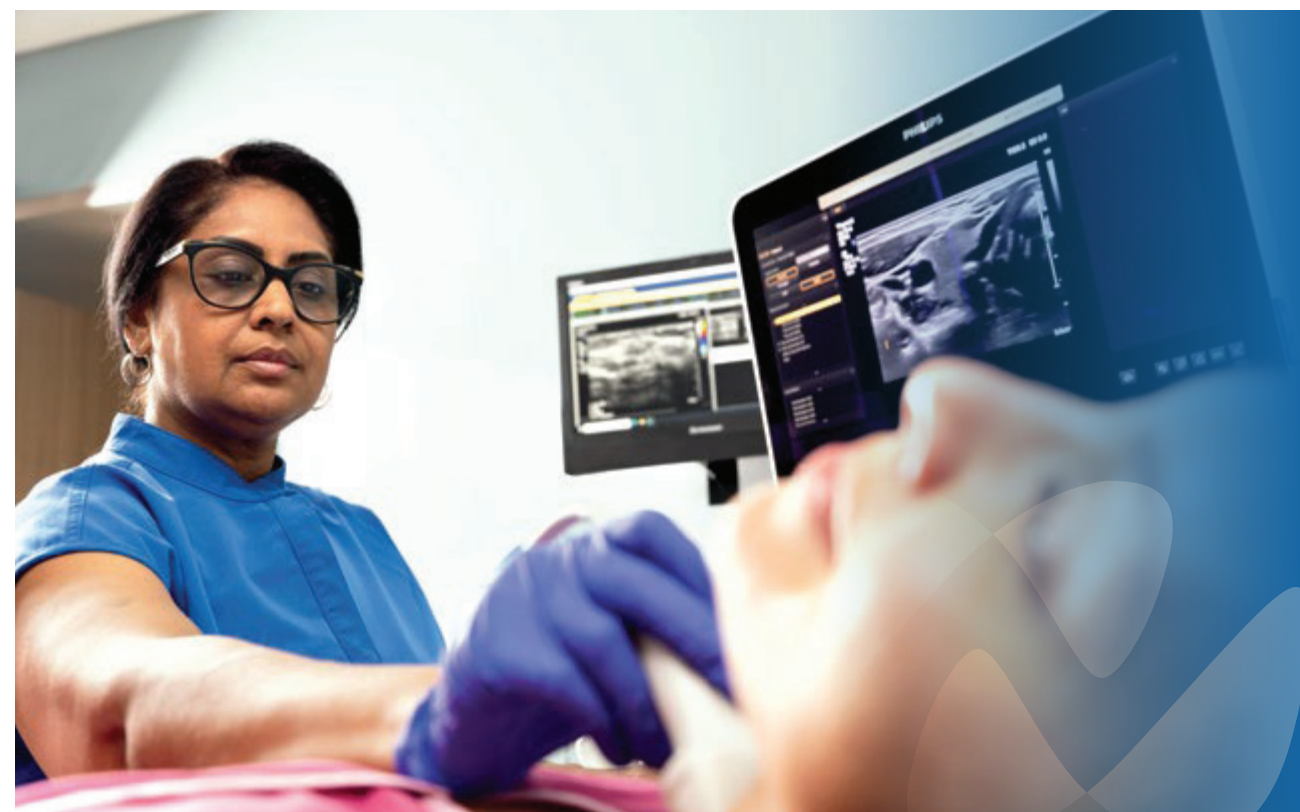

CONTINUE THE CONVERSATION

Scan or click the QR code to see the full interview.



HESHAM GAYAR, MD, MEDICAL DIRECTOR OF THE McLAREN PROTON THERAPY CENTER AND CHAIRMAN OF RADIATION ONCOLOGY, KARMANOS NETWORK, MID MICHIGAN

PROTON THERAPY CENTER TREATS 1,000TH PATIENT IN 2023

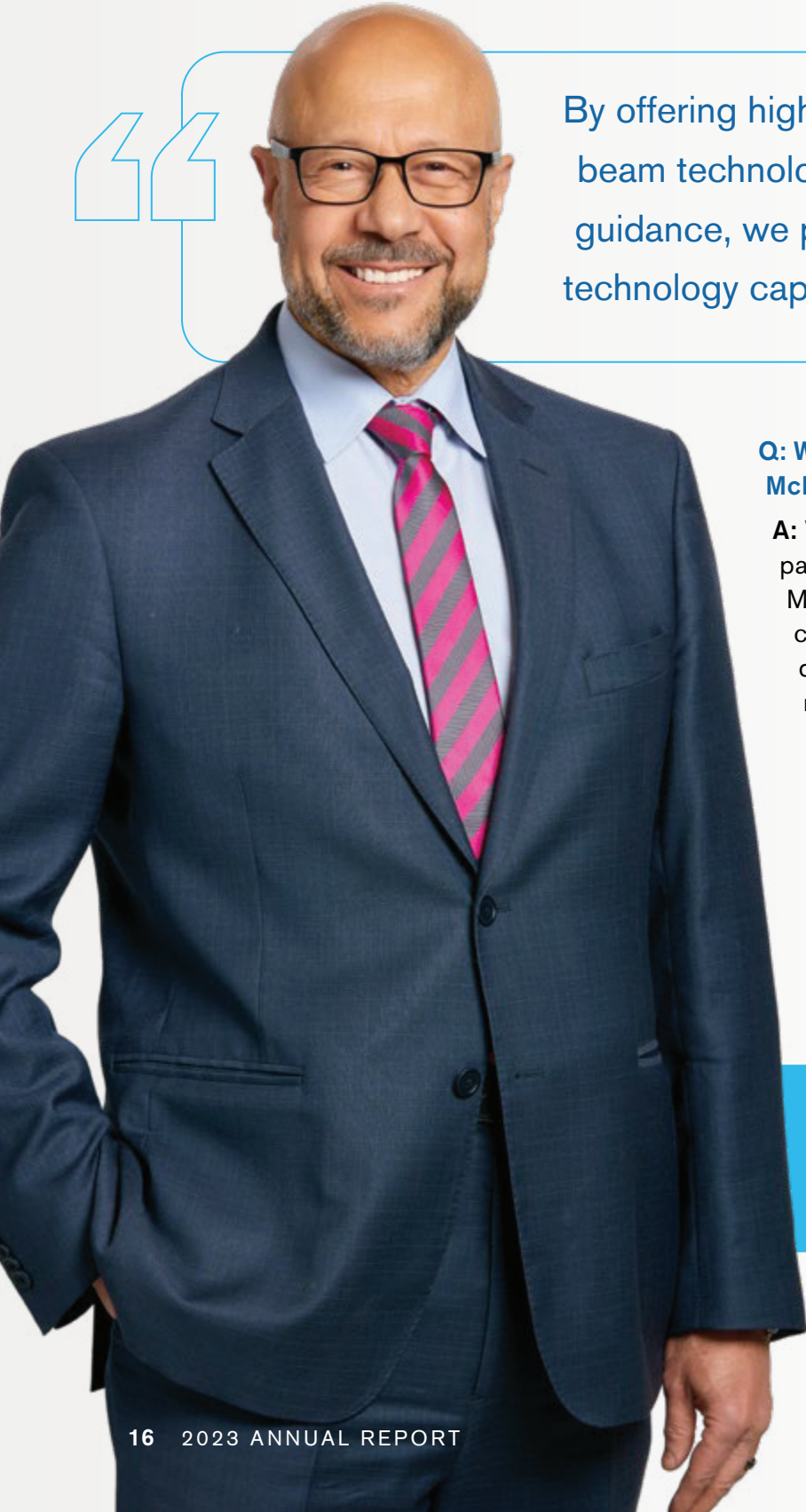

By offering high-energy, small spot size pencil beam technology and volumetric image guidance, we provide the top proton therapy technology capabilities in the world.”

Q: What were the top achievements of the McLaren Proton Therapy Center in 2023?

A: We improved our ability to serve more patients with different diagnoses from Michigan and worldwide, as we are now capable of treating all indications and all disease sites. We have treated a record number of patients with proton therapy, passing the milestone of 1,000 patients treated at our proton therapy center since we opened.

We also continued to enhance technology related to the proton therapy treatment delivery system. Pencil beam continuous scanning improves precision, efficiency of treatment and allows for

CONTINUE THE CONVERSATION

Scan or click the QR code to see the full interview.



McLAREN PROTON THERAPY CENTER IN MICHIGAN

The McLaren Proton Therapy Center, part of the Karmanos Cancer Network, offers the most powerful and precise radiation oncology treatment available. The highly skilled and experienced team of cancer specialists work collaboratively to provide a personalized treatment plan for each individual's cancer type and situation. Primarily serving Michigan, Canada and other surrounding states, the McLaren Proton Therapy Center is dedicated to helping patients in their fight against cancer.

faster treatment times. By offering high-energy, small spot size pencil beam technology and volumetric image guidance, we provide the top proton therapy technology capabilities in the world.

In addition, we increased clinical research in proton therapy, enrolling a record number of patients in clinical trials. We currently have 13 clinical trials open for enrollment. Four additional clinical trials will be opening in the near future.

Q: What challenges have your operations faced over the past year?

A: Shortage of staff has been a great challenge. However, we were able to recruit and retain highly skilled staff, keep a positive work atmosphere, improve staff well-being and recognition, as well as provide training and higher education opportunities. Since there are multiple radiation oncology facilities within the Karmanos Cancer Institute network,

we can take advantage of cross-coverage and knowledge exchange. Creative, flexible scheduling and the efficient use of operating software also helped us mitigate staff shortages and continue to provide quality care.

Q: What advances are ahead for the Proton Therapy Center?

A: Expansion of the proton therapy center is underway to provide space for two additional treatment rooms to accommodate new technology that will allow us to treat proton patients in an upright position. This upright positioning with volumetric image guidance provides enhanced capability to precisely target specific disease sites. The McLaren Proton Therapy Center is poised to become the first in the United States to deliver proton therapy to patients with this ground-breaking upright treatment. The vertical CT scan and chair required for upright positioning are currently under development within the proton center facility.

RECALIBRATING RECRUITMENT AND RETENTION

Q: What are the major challenges facing HR across the McLaren system?

A: Labor shortages are a continuing challenge. Health care is competing with many other fields in attracting employees. Nationally, there are roughly nine million open positions in the overall job market, with about six million people currently available for employment. With this demand, wages and benefits are increasing, raising our competitive labor costs.

Q: What solutions are you developing?

A: We have been centralizing recruitment across the system. This has been a huge undertaking, but it is proving successful and helps keep costs down. We are also doing more to retain and train current staff. We have a new program with Saginaw Valley State University that offers 30 percent tuition discounts to certain McLaren employees, and through grant funding with

Grand Valley State University for nurse and nurse practitioner education, we have been able to provide 80 nurses an opportunity to advance their nursing careers at McLaren.

Q: Are there other innovations in employee retention and support we should highlight?

A: To remain competitive, every employer today needs to add benefits, and we are looking at this in some innovative ways. One example is “earned wage access,” also known as daily pay. We will roll that out in 2024 to accommodate employees who might need access to their wages in between paydays. Additionally, we are investigating other options to support employees, like linkages to reduce the cost of childcare for employees. Plus, we are continuing Covid-era programs to help employees deal with burnout.



Q: Are you trying new strategies to expand recruitment?

A: We are working to expand the talent pool, and that requires flexibility. In some of the rural areas, we go out into the community, with recruiting sites at local events. In more densely populated, urban communities, it is more about setting ourselves apart from other employment options. We are working closely with Indeed, our primary online job board, to better identify prospects and using search engine marketing to target advertising so we can get in front of more candidates. Plus, we are hosting virtual job fairs where candidates can ask questions directly and even talk with hiring managers. That reduces time and steps between interviews and offers.

CONTINUE THE CONVERSATION

Scan or click the QR code to see the full interview.



McLAREN HEALTH CARE RECRUITMENT METRICS FY23

Delivering great health care requires the very best people with the right skills. Developing our talent supply chain is critical, so we are practicing innovative new ways to successfully attract and retain employees. Improvements to some key recruitment tactics are shown below.



BALANCING CARE AND COSTS



“ Basically, we are focusing on initiatives that make us a better choice for patients. We need patients to say, “I want to go to McLaren” for care. ”

Q: How is McLaren coping with inflation?

A: There is no area of health care where costs are going down. Labor costs are an increasing portion of our budget. We are in a service industry that requires a large workforce. You cannot stay in business without hiring talent, and we have to pay market rates, so we need to figure out ways to work smarter and grow our revenue stream. Another area hit hard by inflation is our supply chain. We have put initiatives in place related to vendor management and have also continued to invest in domestic manufacturers for certain products such as masks and gloves (even a pharmaceutical vendor) to assure a consistent supply chain and achieve cost efficiencies.

CONTINUE THE CONVERSATION

Scan or click the QR code to see the full interview.



Q: What reimbursement challenges are McLaren facing?

A: Medicare and Medicaid reimbursements are substantially below inflationary cost increases in the health care industry. Additionally, we are seeing increasing initial denials and final denials regarding insurance claims. The insurers' way of offsetting the challenges they faced from the pandemic are to challenge documentation in the medical records to either deny prior authorizations or claims. We are in a constant battle with insurers to get payment for these claims.

Q: What is being done to improve reimbursement for claims?

A: Artificial Intelligence (AI) tools for reviewing documentation prior to claims submission are one solution. With AI, we have a data mining service that reviews medical records and claims to focus on how well they are documented before they are billed. AI helps staff become more focused and has proven to be extremely efficient in proving that our documentation of care is complete and accurate. We started using these tools in 2023 and plan to roll out more in 2024.

Q: How do you keep the focus on care with all these budget challenges?

A: We have to provide a balance when it comes to care and costs. There are a lot of new clinical advances, products and services coming to the market, all of which have associated costs and benefits. We must carefully analyze the care advantages and focus on becoming as efficient as possible.

Q: What is a key factor in growing McLaren's revenue stream?

A: The key to growing our business is improving access for patients and making it easier for them to use our services. Even pre-pandemic, we saw that younger patients wanted digital access for self-scheduling, rather than having to call to book an appointment. People do not want to wait in line today ... they want to schedule appointments online or from their phone. To support this, we expanded digital scheduling in 2023, starting with imaging services. We will continue to expand digital solutions in 2024. Basically, we are focusing on initiatives that make us a better choice for patients. We need patients to say, “I want to go to McLaren” for care.



HEALTH PLAN ALIGNMENT IMPROVES EFFICIENCY

Q: What was the biggest concern facing McLaren's Health Plans in 2023?

A: Our top initiative was dealing with the Medicaid redetermination process. During the Covid pandemic, the federal government put a halt on states redetermining individual eligibility for Medicaid. If you had Medicaid coverage in 2020, you got to keep it. That pause was lifted last June, and every state must redetermine who is now eligible. That means lots of people are losing Medicaid coverage, maybe because they now have a job, or no longer financially qualify, or just have not been redetermined yet by the State and do not realize they need to take action. It is not easy, but we have been working with our Medicaid members to help them complete their forms. This has been a real challenge as we cover over 700,000 lives. We collaborated with providers and went to a lot of community health events to get the message out.

Q: McLaren operates health plans in both Michigan and Indiana. Does that add complications?

A: We did more to integrate Michigan and Indiana operations over the past year. We had two different Care Management systems, but it saves money whenever we can better align our operations – it works more efficiently, and we can achieve better vendor contracting rates utilizing the membership of both states. We compared the two current Care Management systems and chose the one we were using in Indiana. Now that we have renewed that single contract, it was worth it. We were also able to change our customer call centers so both states use the same center, allowing them to share resources and coverage across both states.

Q: What cost challenges impacted the health plans last year?

A: In July, Indiana began using a single pharmacy preferred drug list (SPDL). Michigan has had



this for three years, and under the SPDL list, the state receives all rebates, but only on brand-name drugs. We had been reimbursing for generics, which is what all commercial members receive, but now in both states we need to pay for all prescribed brand medications, and that increases our costs. This is a significant financial impact as McLaren Health Plan and MDwise generated half of the McLaren system's revenue in 2023.

Q: What is coming up in 2024?

A: For 2024, the biggest single initiative is the re-bid process for the state Medicaid CHCP (Comprehensive Health Care Program). The request for proposal was released in November, and bids are due in January, so we are focused now on answering every question and highlighting the strengths of McLaren Health Plan. We think we are well positioned to win, but you can never be sure. There is a major focus on "whole person care" and health equity in the Medicaid planning, so we need to prove our plans deliver on these very important initiatives.

LEVERAGING INTEGRATED SYSTEM ADVANTAGES

Q: The Medicaid re-bidding process is a big issue facing the Health Plan in Michigan. How does that work?

Nancy: The State is re-bidding the Medicaid (comprehensive health care) program in 2024, and that is our biggest effort. There are 2.2 million Medicaid participants in the state, and we are one of only three health plans that serve the entire lower peninsula. The Medicaid program has not been re-bid since 2015, and the upcoming contracts will extend to 2033, so there is a lot of high-stakes work involved. This is a key component of McLaren Health Care – we cover 260,000 lives in Michigan and generate a billion dollars in revenue.

Q: What factors do states consider when awarding Medicaid contracts?

Nancy: The State sets five "strategic pillars" for evaluating Medicaid bids. The first is serving the "whole person" – that is, coordinating all their health needs. Second is giving children a healthy start. The third concerns health equity, reducing racial and ethnic disparities. Fourth is innovation and operational excellence, and fifth is that bids need to engage families and communities overall.

Q: How well does McLaren do with these Medicaid priorities?

Nancy: One big advantage McLaren Health Plan brings is that we are a hospital-sponsored plan. That lets us better align outcomes with the strength of the entire system behind us. We can work collaboratively with the system to bring in new programs, and it lets us care for the member overall, which is a big plus in contracting. For example, we are launching a new lifestyle medicine program in 2024 for Medicaid members with chronic conditions, or who are at high risk of developing those conditions. This program assigns a primary care physician and clinicians to help members with nutrition and behavioral health needs, and also develops individualized support plans.

Jessica: The McLaren affiliation is a benefit for MDwise too. We are the only provider-led nonprofit plan serving Hoosiers (in Indiana), and that gives us a great value proposition and offers a different point of view from some of the big national providers. We are more nimble with a grassroots connection than the big nationals, and our employees are mission oriented.

Q: How is the integration of the health plans between Michigan and Indiana working?

Jessica: Both plans are working on alignment. One area I would like to highlight is our advanced analytics tool on the social drivers of health in JAVA, our clinical platform. This will give both plans a statewide picture of social risk factors, availability of resources and quality assessment results in a heat map form so our team is aware of the local community and individual member needs. This will also improve the overall quality of care and health equity.



Left to Right: Jessica Cromer, President and CEO, MDwise; Nancy Jenkins, President and CEO, McLaren Health Plan

CONTINUE THE CONVERSATION

Scan or click the QR code to see the full interview.



SERVICE AREA



BY THE NUMBERS 2023

362,721 ER Visits	767,883 Days of Inpatient Care <i>Includes Hospice Days</i>	81,302 Discharges
223,150 Home Care Visits	132,712 Contracted Providers	3,727,515 Ambulatory Visits <i>Includes Home Care Visits</i>
3,100 Licensed Beds	77,213 Surgeries	\$1.69 billion Annual Payroll
5,060 Births	205,432 Hospice Days	\$6.61 billion Net Revenue
24,265 Observation Stays	\$426.3 million Community Benefit	

SERVICE AREA KEY

- | | | |
|-----------------------------------|---|------------------------------------|
| ① McLaren Bay Region | ⑪ McLaren Macomb | ● Karmanos Cancer Network |
| ② McLaren Bay Special Care | ⑫ McLaren Northern Michigan | ★ McLaren Health Care Headquarters |
| ③ McLaren Caro Region | ⑬ McLaren Northern Michigan at Cheboygan | ● McLaren Medical Group |
| ④ McLaren Central Michigan | ⑭ McLaren Oakland | ● McLaren Proton Therapy Center |
| ⑤ McLaren Clarkston | ⑮ McLaren Port Huron | ● McLaren Physician Partners |
| ⑥ McLaren Flint | ⑯ McLaren Thumb Region | ■ McLaren Health Plan |
| ⑦ McLaren Greater Lansing | ⑰ Karmanos Cancer Institute/ Karmanos Cancer Hospital | ■ MDwise |
| ⑧ McLaren Health Management Group | ⑱ McLaren West Branch | ● McLaren Now+Clinic at Walgreens |
| ⑨ McLaren Insurance Company, Ltd. | ⑲ McLaren Fenton | |
| ⑩ McLaren Lapeer Region | | |

GOVERNANCE

McLaren Health Care

Board of Directors

Daniel Boge, Chair
The Honorable Leo Bowman
Thomas Cattel
Heather Gallegos
James George
Philip Incarnati
Timothy Monahan
The Honorable Justus Scott
Joseph Serra
Ralph Shaheen
David Thompson

Karmanos Cancer Hospital

Board of Directors

Scott Hunter, DMin, Chair
Geaneen Arends
Jim Bennethum
Karen Cullen
Abhinav Deol, MD
David Drews
Michael Duhaime
Myron Frasier
Brian Gamble
Philip Incarnati
Timothy Monahan
Boris Pasche, MD, PhD, FACP
Daniel Ret
Wael Sakr, MD
George Yoo, MD

EX-OFFICIO

Abhinav Deol, MD
Brian Gamble
Philip Incarnati

Timothy Monahan
Boris Pasche, MD, PhD, FACP
Wael Sakr, MD
George Yoo, MD

Karmanos Cancer Institute

Board of Directors

Timothy Monahan, Chair
Kimberly Andrews Espy, PhD
Geaneen Arends
Jim Bennethum, Vice Chair
Karen Cullen
David Drews
David Duprey
Shari Ferber-Kaufman
Brian Gamble
Sylvester Hester
Scott Hunter, DMin
Philip Incarnati
Tom Kalas
Anil Kumar, MD
Boris Pasche, MD, PhD, FACP

EX-OFFICIO

Kimberly Andrews Espy, PhD
Jim Bennethum
Scott Hunter, DMin
Philip Incarnati
Anil Kumar, MD
Boris Pasche, MD, PhD, FACP

Karmanos Cancer Institute Foundation

Jim Bennethum, Chair
Dawn Aranoff

Greg Avsharian
Michael Dunhaime
Mark Flynn
Brian Gamble
Adnan Hammad
Peter Karmanos, Jr.
Kelley LaFontaine
Mary Matuja
Timothy Monahan
Debra Partrich
Boris Pasche, MD, PhD, FACP
Deborah Savoie

EX-OFFICIO

Brian Gamble
Timothy Monahan
Boris Pasche, MD, PhD, FACP

McLaren Bay Region

Board of Directors

Gary Bosco, Chair
William Bowen (DECD, 2023)
Terrence Cherwin, DO
Rajesh Dandamudi, MD
Mitzi Dimitroff
Matthew Felan
Heather Gallegos
Chad Grant
Darrell Lentz
Dominic Monastiere
Lee Newton, OD
Amy Rodriguez
Douglas Saylor, MD

McLaren Bay Medical Foundation Board of Directors

Barbara Engelhardt-Carter, Chair
Ashley Anderson
Sally Bowen
Sarah Dandamudi
Stephen Kent
Marcie Klida-Blossom
Guy C. Moulthrop
Lee Newton, OD
Elizabeth Pionk, DO
David Quimby
Frances Santoro, DDS
Richard Steele
Tracy Teich
Bill Woolwine, Jr.

McLaren Bay Special Care Board of Directors

Andreas Teich, Chair
Lori Appold
Trish Burns
Scott Carmona
Matt Jeffrey
Aaron Madziar
Kim Prime
Jeffrey Robinson

McLaren Caro Region Board of Trustees

John Hunter, Chair
Raymond Bates
Rick Fulton
Jessica Gibson, DO
Chad Grant
Connie Koutouzos
Lainey Ransford
Brant Wilson
Robert Wolak

McLaren Caro Region Foundation Board of Trustees

Kristin Weaver, Chair
Tina Bacon
Randy Beck
Ashley Bennett
Matthew Bierlein
Connie Koutouzos
Brenda Pomeroy
Stephanie Remley

McLaren Central Michigan Board of Directors

Douglas Ouellette, Chair
Daniel Boge
Robert David
Chad Grant
Cindy Jacobs
Pamela Myler
Perjohan Persson, MD
Lori Rogers
Matthew Romashko
Michael Swirtz, MD
Vicki Tuma
Ashok Vashishta, MD

McLaren Flint

Board of Trustees

Lawrence E. Moon, Chair
Brian J. Bhagat, MD
Chris Candela
Bart Daig, PhD
Chad Grant
David Mazurkiewicz
Mark L. Miller
Elizabeth Murphy
Sherri Stephens
Beverly Walker-Griffea, PhD
George Wilkinson

TRUSTEES EMERITUS

Edward Abbott
Sandra Applegate
Jagdish Bhagat, MD
Lynn Evans
Gary Hurand
Olivia P. Maynard
Patricia A. Perrine
William H. Piper
Ghassan Saab

McLaren Flint Foundation Board of Trustees

Steve Cook, Chair
Chris Candela
Hesham Gayar, MD
Douglas Glazier
Lucy Ham
Fred Korte
Linda Lawrence, MD
Mark L. Miller
Prabhat Pokhrel, MD
Laurie Prochazka
Raymond Rudoni, MD
Lakshmi Tummala
Marie Wadecki

TRUSTEES EMERITUS

Daniel Anbe, MD
Sandra Applegate
Tom Donaldson
Frederick VanDuyn, MD

McLaren Greater Lansing Board of Trustees

Ralph Shaheen, Chair
Salah Aboubakr, MD
April Clobes
Paula Cunningham
William Davidson
Salvatore Durso
Divyakant Gandhi, MD
Chad Grant
Edgar Harden
Theresa Hubbell
Andre Hutson
Sarah Jennings
Tim Johnson
Kirk Ray
Adenike Shoyinka, MD
Scott Stewart

TRUSTEES EMERITUS

E. James Barrett
Thomas Hoffmeyer
Everett Zach



McLaren Greater Lansing Foundation Board of Trustees

Sarah L. Jennings, Chair
Lauren Aitch
Jay de los Reyes
Patricia DeRose
Sara Dolan
Jessica Fleet
Brenda Geoghegan
Meredith Heisey, DO
Susan Hengesbach
Bob Hoffman
Stephen Linder
Tyler McCastle
David McComb, DO
Melissa McKinley
Jay Peitsch
Ralph Shaheen
Scott Stewart
Ruthanne Sudderth
Darin White
Edwar Zeineh

TRUSTEES EMERITUS

E. James Barrett
Jim Beck
Everett Beemer
Shelly Davis Boyd
Seong H. Chi, MD
Brian Dale
Salvatore Durso
Nancy A. Elwood
Lynn Henley
Thomas Hoffmeyer
Theresa Hubbell
Lisa Kost
Becky Beauchine Kulka
Charles L. Lasky
Darrell A. Lindman
John O'Toole
Leonard Peters
Charles J. Taunt, DO
Christine Tenaglia, DDS
Willard Walker
Rick Wendorf, PhD
Jeffrey S. Williams
Lyn Donaldson Zynda

McLaren Health Advantage Board of Directors

Kathy Kendall, Chair
Cheryl Diehl
Nancy Jenkins

McLaren Health Plan Board of Directors

Kevin Tompkins, Chair
Lakisha Atkins
Patrick Hayes
Melissa Jenkins
Nancy Jenkins
David Mazurkiewicz

McLaren Health Plan Community Board of Directors

Kevin Tompkins, Chair
Patrick Hayes
Nancy Jenkins
Dennis LaForest
David Mazurkiewicz
Deidra Wilson

MDwise

Board of Directors
Kevin Tompkins, Chair
Jessica Cromer
Cheryl Diehl
Kathy Kendall
David Mazurkiewicz

McLaren Integrated HMO Group

Board of Directors
David Mazurkiewicz, Chair
Philip Incarnati
Kathy Kendall

McLaren Health Management Group

Board of Directors
Joseph Sasiela, Chair
Barton Buxton
Tom Donaldson
Nancy Jenkins

Steve Loy
David Mazurkiewicz
Bob Norcross
Michael Ziccardi, DO

McLaren Lapeer Region Board of Trustees

The Honorable Justus Scott, Chair
Michael Burke
Rick Burrough
Chad Grant
Bob Riehl
Wes Smith
Kenneth Tarr, DO
Tim Vargas

McLaren Lapeer Region Foundation Board of Trustees

Bob Riehl, Chair
Elfatih Abter, MD
Rick Burrough
Rick Fleming
Fred Korte
Charlie Mann
Todd Muir
Diane Scott
Neena Sharma, MD
Kenneth Tarr, DO
Tim Vargas

McLaren Macomb Board of Trustees

James George, Chair
Thomas Brisse
Crista Broutin, DO
Robert Cannon
Carolyn Dorian
Chad Grant
John Paul Hunt
Rita Ingersoll
Candice Miller
Dean Petitpren
Albert Przybylski, DO
The Honorable George Steeh



McLaren Macomb Foundation

Board of Trustees

Randy Pagel, Chair
Paul Angott
Arthur Ashley
Mandip Atwal, DO
Thomas Brisse
Susan Burkhardt
Harold Burns
Jeff Furest
Andrew Gilbert
Adam Janusch
Timothy Logan, DO
David MacDonald
Dino Marra
Patrick McClellan, DO
James McQuiston, DO
John Nori
Ken Pearl
Carl Pesta, DO
Earl Stilson
Antonio Trivelloni

McLaren Medical Group

Board of Directors

Philip Incarnati, Chair
Chad Grant
Justin Klamerus, MD, MMM
Timothy Logan, DO
David Mazurkiewicz
Brad Ropp, MD

McLaren Northern Michigan

Board of Trustees

Dennis Hesselink, Chair
Steve Brown
Thomas Cattel
Kathy Erber
Julie Fasone Holder
Elise Fisher
Matthew Frenzt
Christine Gebhard
Chad Grant
Patricia Hemingway Hall
Kenneth Kreuchauf, MD
Craig Rogerson

McLaren Northern Michigan

Foundation Board of Trustees

Elise Fisher, Chair
Robbie Buhl
Katie Coleman
Steven Cross
Courtney Font
Matthew Frenzt
Arthur Hailand, III
Miriam Hollar
Matthew Krieger
Patrick Leavy
Kathie Nihls
James Riehl, III
Rogan L. Saal
Robert Schirmer
James Schroeder, PhD
Tracy Souder

McLaren Oakland

Board of Trustees

Rev. Derrick McDonald, Chair
Kevin A. Ball
The Honorable Leo Bowman
Tracey Franovich



Chad Grant
Tony Hain
Mary Mbiya
Allen Prince, DO
Jacqueline Spicer

McLaren Oakland Foundation

Board of Trustees

Jacqueline Spicer, Chair
Tracey Franovich
Cale Kirk
Lindsey Kirk, DO
Lynn Marcotte

EX-OFFICIO

Laura Clark-Brown

McLaren Port Huron

Board of Trustees

Gregory Busdicker, Chair
Vasken Artinian, MD
Keely Baribeau
Eric Cecava
Josh Chapman
Chris Flann
Hilary Georgia
Chad Grant
Amanda Hurtubise, MD
Gary James, DO
Leonard Karadimas, DO
Jon Lensmeyer, MD
Richard Leveille
Scott Shigley
Kathleen Smith
David Thompson

McLaren Port Huron

Foundation Board of Directors

Mark VanderHeuvel, Chair
Riley Alley
Eric Cecava
Brian S. Duda
Ellen Hoover

Andrea May
Janal Mossett
Hillary Reynolds
Kyle Schieweck
Sara Tait
Kyle Vining
Robert Wilkinson
Nicole Winston

McLaren Port Huron Marwood

Nursing & Rehab

Board of Directors

Michael Turnbull, Chair
Eric Cecava
Scott Crawford
Tracy Dunsmore
John Jarad, MD
Korissa Kramer
Geoffrey Kusch, MD
Richard Leveille
Franklin Mortimer, II
Brian Oberly
Anil Patel, MD
Rev. Thomas Seppo
Duncan Smith
Kyle Vining

McLaren Thumb Region

Board of Directors

John Hunt, Chair
Doug Brining
Donald Clark
Chad Grant
Kathleen Smith
Michael Murawski
Mary Rapson
Lindsay Straight, MD

McLaren Thumb Region

Foundation Board of Trustees

Donald Clark, Chair
Jeanne Eilers
Mimi Herrington
Shelley Herrington
Connie Koutouzos
Nathan Marks
William Mayes
Mary Rapson
Stephanie Remley
Matthew Rick
Sue Roncka
Marjorie Wehner

McLaren Physician Partners

Board of Directors

David Pinelli, DO, Chair
Esa Ali, MD
Brian Balutanski
Tressa Gardner, DO
Chad Grant
Kathy Kendall
Justin Klamerus, MD, MMM
Gregory Koby, DO
Michael Mueller, MD
Brad Ropp, MD
Gary Wentzloff
Mary Werkman, DO

McLaren High Performance

Network

Board of Managers

David Pinelli, DO, Chair
Esa Ali, MD
Lawrence Cowsill, DO
Mary Hayes
Kathy Kendall
Justin Klamerus, MD, MMM
David Mazurkiewicz
Brad Ropp, MD
Gary Wentzloff
Michael Ziccardi, DO

ADMINISTRATION

McLaren Health Care

Philip Incarnati, President and Chief Executive Officer
Chad Grant, Executive Vice President and Chief Operating Officer
Gregory Lane, Executive Vice President and Chief Administrative Officer
David Mazurkiewicz, Executive Vice President and Chief Financial Officer
Justin Klamerus, MD, MMM, Executive Vice President and Chief Clinical Officer
Carissa Burton, Senior Vice President of Human Resources
Michael Lacusta, Senior Vice President of Business Development
Jennifer Montgomery, Senior Vice President and Chief Nursing Officer
Derek Morkel, Senior Vice President and Chief Information Officer
Kevin Tompkins, Senior Vice President of Marketing
Brian Balutanski, Vice President, Corporate Controller
Deidra Wilson, Vice President, Government Relations

Karmanos Cancer Hospital

Brian Gamble, President and Chief Executive Officer

Kathleen Carolin, RN, Vice President and Chief Nursing Officer
Stephen Smith, Chief Pharmacy Officer
George Yoo, MD, Chief Medical Officer
Christopher Graunstadt, Vice President, Operations
Patrice Tims, Director, Quality, Regulatory Affairs and Clinical Excellence

Karmanos Cancer Network

Brian Gamble, President and Chief Executive Officer
Stephen Smith, Chief Pharmacy Officer
Lauren Lawrence, Vice President
Praveen Dalmia, Corporate Director
Patrice Tims, Director, Quality, Regulatory Affairs and Clinical Excellence

Karmanos Cancer Institute

Boris Pasche, MD, PhD, FACP, President and Chief Executive Officer
Regina Doxtader, Chief Financial Officer
Scott McCarter, Site Delivery Manager
Evano Piasentin, Associate Center Director Research Administration

Amy Ryder, Vice President Human Resources
Ann Schwartz, PhD, Deputy Director and Vice President Research and Academic Affairs

McLaren Bay Region

Darrell Lentz, President and Chief Executive Officer
Sean Fischer, Chief Financial Officer
Stacey Klump, Chief Nursing Officer
Kenneth Parsons, MD, Chief Medical Officer
Carolyn Potter, Regional Vice President Human Resources
Joshua Ulery, Vice President Operations
Lynn Weaver, Vice President Philanthropy

McLaren Bay Special Care

Jeffrey Robinson, President

McLaren Caro Region

Connie Koutouzos, President and Chief Executive Officer
Marc L Neumann, RN, Vice President Patient Care Services and Chief Nursing Officer
Stephanie Remley, Vice President and Chief Financial Officer
Carolyn Potter, Regional Vice President Human Resources
Matthew Rick, Vice President Operations
Sivan Clevesis-Laufer, Regional Director Compliance
Yvonne Vandecar, Director Patient Care Services

McLaren Central Michigan

Robert David, President and Chief Executive Officer
Jeannie Sage, Vice President Nursing and Chief Nursing Officer
Tara Soules, Chief Financial Officer
Ashok Vashishta, MD, Chief Medical Officer
Carolyn Potter, Regional Vice President Human Resources
Mike Terwilliger, Vice President Support Services
Nicole Sanders, Director Marketing and Business Development

McLaren Flint

Chris Candela, President and Chief Executive Officer
Ruth Kechnie, Vice President Patient Care Services and Chief Nursing Officer
Fred Korte, Regional Vice President and Chief Financial Officer
Matthew LeGault, Chief Operating Officer
Varsha Moudgal, MD, Chief Medical Officer
Amy Dorr, Regional Vice President Human Resources
Douglas Glazier, Vice President McLaren Flint Foundation
Sherry Farney, Director Marketing and Business Development

McLaren Greater Lansing

Kirk Ray, President and Chief Executive Officer
Jay de los Reyes, Chief Operating Officer
Lynn Griffor, Chief Experience Officer
Linda Peterson, MD, Chief Medical Officer
Jodi Stein, RN, Chief Nursing Officer
Dale Thompson, Jr., Chief Financial Officer
Brian Brown, Regional Vice President Marketing and Business Development
John Patterson, Vice President Support Services
Derek Peters, Vice President Human Resources

McLaren Health Plan

Nancy Jenkins, President and Chief Executive Officer
Dennis Perry, MD, Chief Medical Officer
Mary Lynn Clark, Vice President Health Services
Matt Ehrlich, Vice President and General Counsel
Rachel Hairston, Vice President, Finance
Jeff Romback, Vice President, Strategic Business Operations
Candace West, Vice President Provider Services



MDwise

Jessica Cromer, President and Chief Executive Officer
Tricia Brunton, Vice President, Finance
Patty Hebenstreit, Vice President, General Counsel
Chasity Howell, Vice President, Provider Services
Brittney Mullaney, Vice President, Health Services

McLaren Integrated HMO Group

Kathy Kendall, President and Chief Executive Officer
Cheryl Diehl, Vice President, Chief Financial and Operating Officer
Jody Landon, Vice President, Customer and Provider Services
Sara Mavredes, Vice President, Business Information and Operations
Brian Musial, Vice President, Pharmacy
Mary Schaefer, Vice President, Human Resources
Rebecca Tapp, Vice President, Health Services

McLaren Health Management Group

Barton Buxton, President and Chief Executive Officer
Steve Loy, Vice President and Chief Financial Officer
Kenneth Jostock, MD, Medical Director
Deborah Conlon, Vice President Retail Clinic Operations

James Curtis, Vice President Digital Experience
Carla Henry, Vice President Human Resources
Danielle Hilborn, Vice President Pharmacy Services
Cindy Tomlinson, Vice President Hospice and Palliative Care
Janet Bigelow, Director Compliance
Thomas Downs, Director Corporate Laboratory Services

Wendy DuPuy, Director Quality/Education/Informatics

Irfan Kasumovic, Director Telehealth Service Line
Jodi Methner, Director Human Resources
Peggy Moran, Director Hospital Laboratory Services
Melissa Watling, Director Outreach Laboratory Services

McLaren Lapeer Region

Tim Vargas, President and Chief Executive Officer
Tiffany Davis, Vice President and Chief Financial Officer
Neena Sharma, MD, Chief of Staff
Mary Spanke, Chief Nursing Officer
Joseph Zajchowski, MD, Chief Medical Officer
Amy Dorr, Regional Vice President Human Resources
Krysta Ivey, Regional Vice President Marketing and Business Development
Kent Allen, Regional Director Labor and Employee Relations

McLaren Macomb

Thomas Brisse, President and Chief Executive Officer
Tricia Haener, RN, Chief Nursing Officer
Steve Snyder, Vice President Finance and Chief Financial Officer
Andrew Staricco, MD, Chief Medical Officer
James Williams, Chief Operating Officer
Jennifer Carbary, Regional Vice President Marketing and Business Development
Laura Gibbard, Regional Vice President Human Resources
Beth Wendt, DO, Vice President Clinical Operations

McLaren Medical Group

Open, President and Chief Executive Officer
Joel Keiper, Chief Operating Officer
Adam Putvin, Chief Financial Officer
Brad Ropp, MD, Chief Medical Officer
Carla Henry, Vice President Human Resources

McLaren Northern Michigan

Open, President and Chief Executive Officer
Julie Jarema, Chief Development Officer
Andrew McDonagh, MD, Chief Medical Officer
David Monan, RN, Interim Chief Nursing Officer

Michael Prusaitis, Chief Financial Officer
Brent Mallek, Vice President Human Resources
Shari Schult, RN, Vice President Operations

McLaren Oakland

Tracey Franovich, President and Chief Executive Officer
Hassan Beiz, MD, Chief Medical Officer
Laura Harmon, Chief Nursing Officer
Lynn Marcotte, Chief Financial Officer
Laura Gibbard, Regional Vice President Human Resources
Krysta Ivey, Regional Vice President Marketing and Business Development

McLaren Physician Partners

Gary Wentzloff, President and Chief Executive Officer
Michael Ziccardi, DO, Chief Medical Officer
Kim Hamm, RN, Vice President, Clinical Operations
Rachel White, Vice President, Payor Contracting

McLaren Port Huron

Eric Cecava, President and Chief Executive Officer
John Brooks, MD, Chief Medical Officer
Kathleen McKenna, Chief Nursing Officer
Kyle Vining, Chief Financial Officer
Jennifer Carbary, Regional Vice President Marketing and Business Development
Laura Gibbard, Regional Vice President Human Resources

McLaren Port Huron Marwood Nursing & Rehab

Brian Oberly, Administrator

McLaren Thumb Region

Connie Koutouzos, President and Chief Executive Officer
Marc'L Neumann, RN, Vice President Patient Care Services and Chief Nursing Officer
Stephanie Remley, Vice President and Chief Financial Officer
Carolyn Potter, Regional Vice President Human Resources
Matthew Rick, Vice President Operations
Sivan Clevesis-Laufer, Regional Director Compliance

MEDICAL EXECUTIVES

Karmanos Cancer Center

President
Abhinav Deol, MD
President-Elect
Hussein Aoun, MD
Secretary-Treasurer
Ammar Sukari, MD
At-Large Officers
M. Najeeb Al Hallak, MD
Elisheva Newman, MD

DEPARTMENT SERVICE CHIEFS

Anesthesia
Jamie David, MD
Cancer Rehabilitation
Ryan Castoro, DO
Cardiology
Luis Afonso, MD
Dermatology
Darius Mehregan, MD
Diagnostic Radiology
Natasha Robinette, MD
Hematology Bone Marrow Transplant
Joseph Uberti, MD
Infectious Diseases
Pranatharthy Chandrasekar, MD
Medical Oncology
Ammar Sukari, MD
Medicine
M. Safwan Badr, MD
Neurology
Maysaa Basha, MD
Neurosurgery
Parthasarathi Chamirajo, MD
Ophthalmology
Mark Juzych, MD
Orthopedics
Alysia Kemp, MD
Otolaryngology
Ho-Sheng Lin, MD
Pathology
Rafic Beydoun, MD
Psychiatry
Richard Balon, MD
Pulmonary and Critical Care
Ayman Soubani, MD
Radiation Oncology
Harold Kim, MD
Surgical Oncology
Steve Kim, MD
Thoracic Oncology
Frank Baciewicz, MD
Urology
Michael Cher, MD

McLaren Bay Region

Chief of Staff
Nicolas Mouawad, MD
Immediate Past Chief
Saad Ahmad, MD
Vice Chief of Staff
Praveen Kamaraju, MD
Secretary-Treasurer
Srinivasachari Chakravarthi, MD

Practitioner Excellence Committee Chair
Saad Ahmad, MD
Quality Council Chair
Scott Vandenberg, MD
Utilization and Record Management Committee Chair
Valluru Reddy, MD

DEPARTMENT CHAIRS

Anesthesia
Paul Urbanowski, DO
Cardiac Services
Subbarao Chavali, MD
Diagnostic Imaging
Brian Fedeson, MD
Emergency Services
Nicholas Costanza, DO
Family Medicine
Elizabeth Pionk, DO
Internal Medicine
Tazeen Ahmed, MD
Neurosciences
Khalil Nasrallah, MD
Obstetrics-Gynecology
Vanessa Rondinelli, MD
Ophthalmology-Otolaryngology
Jay Szekeley, MD
Orthopedic Surgery
Branislav Behan, MD
Pediatrics
Ashley Walker, MD
Psychiatry
Ryan Cox, MD
Surgery
Christopher Bruck, MD

McLaren Bay Special Care

Chief of Staff
Mohamed Ali, MD
Vice Chief of Staff
Tazeen Ahmed, MD
Secretary
Amanda Gomes, MD
Medical Director
Muwaffaq Salameh, MD

McLaren Caro Region

Chief of Staff
Jessica Gibson, DO
Vice-Chief of Staff
Brice Rolston, MD
Secretary/Treasurer
Youssef Aoun, DPM
Member at Large
Mark C. Stewart, MD

McLaren Central Michigan

Chief of Staff
Perjohan Persson, MD
Chief of Staff, Elect
Ryan Lilly, MD
Secretary-Treasurer
Daniel Wilkerson, MD

Members at Large

John Carey, DO
Abraham Krepostman, MD
Elizabeth Mussin, MD
Iman Zeidan, MD

DEPARTMENT CHAIRS

Anesthesiology
Kyle Gilde, MD
Ambulatory Care
Daniel Wilkerson, MD
Cardiology
Sudeep Mohan, MD
Diagnostic Imaging
Brian Fedeson, MD
Internal Medicine-Family Practice
Ashok Vashishta, MD
Obstetrics-Gynecology
Brittany Van Houten, MD
Pediatrics
Constanza Fox, MD
Surgery
Perjohan Persson, MD

McLaren Flint

Chief of Staff
Michael Mueller, MD
Vice Chief of Staff
Raymond Rudoni, MD
Secretary-Treasurer
Venkat Rao, MD
Members at Large
Veena Kalra, MD
Sunita Tummala, MD
Frazer Wadenstorer, MD

DEPARTMENT CHAIRS

Anesthesia
Konstantin Rusin, MD
Emergency Medicine
Raymond Rudoni, MD
Family Medicine
Uzma Khan, MD
Internal Medicine
Mohamad Alasbahi, MD
Obstetrics-Gynecology
Theodore Fellenbaum, MD
Orthopedic Surgery
Paul Telehowski, MD
Pathology
Baraa Alish, MD
Physical Medicine and Rehabilitation
Rebecca Wyatt, DO
Psychiatry
Jamal Saleh, MD
Radiation Oncology
Hesham Gayar, MD
Radiology
Christopher Conlin, MD
Surgery
Robert Molnar, MD

DIVISION CHIEFS INTERNAL MEDICINE DEPARTMENT

Cardiology
Hameem Changezi, MD
Endocrinology
Jamal Hammoud, MD
Gastroenterology
Mustafa Alnounou, MD
General Internal Medicine
Shady Megala, MD
Hematology-Oncology
Sandeep Grewal, MD
Infectious Diseases
Gregory Forstall, MD
Nephrology
Nabil Zaki, MD
Neurology
Aniel Majhoo, MD
Pulmonary Diseases
Piyush Patel, MD

DIVISION CHIEFS SURGERY DEPARTMENT

General Surgery
Michael Kia, DO
Neurological Surgery
Jawad Shah, MD
Ophthalmology
Christopher Singh, MD
Plastic Surgery
Abd Alghanem, MD
Thoracic Surgery
Sanjay Batra, MD
Urology
Harold Rutila, MD
Vascular Surgery
Nitin Malhotra, MD

McLaren Greater Lansing

Chief of Staff
Divyakant Gandhi, MD
Chief of Staff Elect
Salah Aboubakr, MD
Past Chief of Staff
Dana Duren, DO
Secretary
Tressa Gardner, DO
Treasurer
Majid Mughal, MD
Members at Large
Troy Ferguson, DO
Muhammad A. Kang, DO
Sandra Russell, DO
Chip Taunt, DO
P&T Chair
Tressa Gardner, DO
Peer Review Chair
Brian Cousino, DO

DEPARTMENT CHAIRS

Emergency Medicine
Tressa Gardner, DO



Internal Medicine
Brian Cousino, DO

Women's & Children's
Jacqueline Witters, DO

Orthopedic Surgery
Patrick Noud, MD

Radiology
Mark DeLano, MD

Surgery
Melissa Richardson, DO

McLaren Lapeer Region
Chief of Staff
Neena Sharma, MD

DEPARTMENT CHAIRS

Anesthesiology Section Chair
Henry Barcino, DO

Credentials Chair
Kenneth Jostock, MD

ED Section Chair
James Sutton, DO

Radiology Section Chair
Kristin Booth, DO

Medicine
Kristin Booth, DO

**Obstetrics-Gynecology
Section Chair**
Lisa Allen, DO

Surgery
Mayo Mitsuya, DO

McLaren Macomb

Chief of Staff
Crista Broutin, DO

Immediate Past Chief
James Kehoe, IV, DO

Vice Chief of Staff
Timothy Logan, DO

Secretary-Treasurer
Joseph Cuppari, DO

DEPARTMENT CHAIRS

Anesthesiology
Dominick Lago, MD

EENT & PS
Douglas Kubek, DO

Emergency Medicine
Osama Fashho, DO

Family Practice
Kurtis Kieleszewski, DO

Internal Medicine
Crista Broutin, DO

Obstetrics-Gynecology
Stephen Olson, DO

Orthopedic Surgery
Michael Wagner, DO

Pathology
Donia David, MD

Pediatrics
Osama M. Elsabagh, MD

Radiology
Karl Doelle, DO

Surgery
Stephen Cahill, DO

McLaren Medical Group

Yousef Bader, MD
Jodi Britz, NP



James Brouillette, MD
Harry Colfer, MD
Rajesh Dandamudi, MD
Hannah DUBY, NP
Tressa Gardner, DO
Christopher Kennedy, DPM
Daniel Lee, MD
Timothy Logan, DO
Douglas Mikols, MD
Shivajee Nallamothu, DO
Dennis Perry, MD
David Pinelli, DO
John Pradko, DO
Cassandra Ramar, DO
Melissa Richardson, DO
Matt Rohloff, DO
Brad Ropp, MD
Sandra Russell, DO
Michael Schafer, MD
Brian Tesler, MD

McLaren Northern

Chief of Staff
Kenneth Kreuchauf, MD

Chief of Staff Elect
Andrew Bielaczyc, MD

Clinical Service
Andrew Hollenbeck, MD
Luke McCrone, MD

Members at Large
Ethan Coucke, MD
Christopher Kennedy, DPM

Tim LaGasse, NP
Eric Mancini, MD

Dan O'Donnell, DO
Jordan Povich, DO
Joseph Zebelian, MD

**Medical Staff Quality
Committee**

Nicholas Morelli, MD, Chair

Credentials Committee
Eric Basmaji, MD, Chair

Medicine
Luke McCrone, MD

Surgery
Andrew Hollenbeck, MD

McLaren Oakland

President of Professional Staff

Stephen Clyne, DO

DEPARTMENT CHAIRS

Anesthesiology
Ali Sabbagh, MD

Cardiology
J. Quen Dickey, DO

Credentials
Kevin Carter, DO

Critical Care
Mazen Sabbaq, MD

Medicine
Jeffrey Mason, DO

Orthopedic Surgery
Shivajee Nallamothu, DO

Pathology
Yilan Li, MD

Radiology
Kevin Carter, DO

Surgery
Fred Nichols, DO

Trauma
Ryan Sheldon, DO

McLaren Port Huron

Chief of Staff
Jon Lensmeyer, MD

Chief Elect
Leonard Karadimas, DO

Secretary-Treasurer
Erica DiCicco, DO

DEPARTMENT CHAIRS

Anesthesiology
Harpreet Singh, MD

Cardiothoracic Surgery
James Martin, MD

Emergency Medicine
Christopher Hunt, MD

Family Medicine
Reid Stromberg, MD

Internal Medicine
Abida Zafar, MD

Obstetrics-Gynecology
Jeannie Rowe, DO

Orthopedics
Scott Heithoff, DO

Pathology
Aaron Goldfarb, DO

Pediatrics
Hitesh Vashi, MD

Psychiatry
Daniel Goyes, MD

Radiology
Hafeez Ahmed, MD

Surgery
Haider Rahbar, MD

MEC Members at Large
Emad Daher, MD
Kimberley Clark-Paul, MD

**McLaren Port Huron
Marwood Nursing & Rehab**

Medical Director
John Jarad, MD

McLaren Thumb Region

Chief of Staff
Lindsay Straight, DO

Vice Chief of Staff
Shirley Jakubec, MD

Secretary-Treasurer
Scott Shisler, DO

Past Chief of Staff
Gassan Alaouie, DO

Emergency Services
Michael Remley, DO

Medicine
Olivia Thiel, MD

Surgery
Michael D'Almeida, DO

Medical Staff Meeting
Lindsay Straight, MD

Medical Executive Meeting
Lindsay Straight, MD

**Medical Staff Quality
Assurance Committee**
Scott Shisler, DO

Credentials Committee
Shirley Jakubec, MD



One McLaren Parkway
Grand Blanc, MI 48439
(810) 342-1100
mclaren.org